THE STANDARD SOUTHERN NEWSPAPER

THE ATLANTA CONSTITUTION

ASSOCIATED PRESS SERVICE

Vol. XLIX. No. 105. ATLANTA, GA., THURSDAY MORNING, SEPTEMBER 28, 1916.—FOURTEEN PAGES.

Single copies on the streets and at news stands 5 cents. Daily and Sunday, carrier delivery, 15 cents weekly.

GREECE TO FIGHT ON SIDE OF ENTENTE ALLIES

More Shattering Blows for Germans

JAPAN TO DEMAND ADMISSION OF JAPS TO UNITED STATES

Contention for Right of Japanese to Emigrate to and Own Land in This Country to Be Renewed.

FIGHT TO BE RENEWED WHEN GREAT WAR ENDS

Japanese Embassy Frankly Admits Purpose of Home Government — Japan Insists Removal of Restrictions Is Necessary to Her Statehood.

Washington, September 27.—Japan's purpose to renew after the European war her contention for the right of her people to emigrate to and own land in the United States, suggested in New York yesterday by Baron Yoshiro Sakatani, former finance minister in the Tokio cabinet, was frankly admitted today at the Japanese embassy. Negotiations over these questions, which came to a deadlock two years ago, are not regarded by Japan as concluded, it was explained, but merely postponed while the larger issues of the war are being dealt with.

The deadlock followed a long series of conferences between former Secretary Bryan and Baron Chinda, then the Japanese ambassador, and an exchange of notes between the two governments over the alien land legislation enacted by California. After the state department had pointed out that under its constitution the United States government could do no more than seek to prevent such legislation and that persons affected by it had recourse to the federal courts, Japan closed the exchanges with a note saying her complaint had not been answered and reserving "for the present further discussion of the issue."

Position of Japan.

It has been generally assumed that the issue would remain in abeyance only while Japan was occupied with the war, but until now no one in a position to speak with authority has said so. There will be no formal discussion of the subject at least until the arrival of the new ambassador, Dr. Amoro Sato, who was appointed when Baron Chinda was transferred to London, and who is expected in Washington in a few months.

The position of the Japanese government, according to informal statements by embassy officials, still is that restrictions on immigration and land holding are not only derogatory to her dignity, but are unjust under international law in that they are discriminatory against her in favor of other nations. Removal of these restrictions, it is explained, is regarded as Japan's third and final step in her rise to statehood, the first two being the abolition of extraterritoriality and the negotiation of commercial equality treaties.

The embassy believes the renewal will be most friendly in character, officials declaring good relations with this country are looked upon as combining with Japan's vital interests in China and the alliance with England, to form the three cardinal points of Japanese foreign policy. Japan's present strained relations with China regarding the Cheng Chiatun clash the embassy expects to be settled shortly in a way satisfactory to both sides.

Japan and the Trade War.

Japanese policy towards the proposed trade war after the war will be outlined here Friday with the visit of Baron Sakatani, who is just back from the recent allied economic conference at Paris. The baron will be entertained at lunch by James Brown

Continued on Page Five.

Georgia Is Offered Chance to Increase Riches of the State

Italian Writes Governor That "Oranges With the Eatable Bark," Lemons, Olives, Mulberry Trees and Vineyards Should Flourish Here.

If Carlo Albanese di Filippo, an Italian gentleman, who is temporarily residing in Marseilles, France, has his way, Georgia will soon be better known for its "oranges with the bark eatable," lemons, olives, mulberry trees and vineyards than for its cotton and corn.

A plan to completely revolutionize Georgia agriculture is proposed in two letters sent by him to Governor Harris. Whatever may be thought of the naivete of the writer's Italian-English, there can certainly be no dispute as to his earnestness and good will.

His opening sentence gives assurance of the magnitude of the plan which he has worked out. "I have the honor to send you this letter," he begins, "because as governor certainly you wish that the progress in your country, increasing the private and the commonwealth, can to manifest with all his forms and with new energies." His proposition is an "agricole-industrial exploitation of the state," which he elucidates as follows:

Oranges With Eatable Bark.

"This agricole-industrial exploitation will comprehend the culture of different specialties of trees: oranges with the bark eatable and oranges sweet more than the sugar; mandarins for the comestible and industrial use; bergamots for the extraction of the industrial oil; one specialty of eatable lemon called in my country limoncello—a tree producing very perfumed fruits of delicate tasting. I have in mind also to plant the mulberry trees and to undertake the industry of the silk; to plant there one specialty of vine giving very celebrated wines; to introduce the culture of the olives and other fructifere trees, prope to the climate of the Georgia's state."

The writer offers to furnish the governor with free samples of all the trees mentioned and he has even gone so far as to work out an exact schedule of years during which the revolution in Georgia agriculture is to be brought about. He says:

"I have in mind to plant the vineyard from which three years after we have products; five years after we can undertake the industry of the silk; ten years after all the trees (citrus espece) will give fruits, and fifteen years after we can produce the first American olive oil."

Can Educate Trees.

He goes on:

"How we can to arrive in so short time to obtain products when the common cultures want one long period of years? That is neither a secret nor a mistery. The modern agronome investigates what ground is more prope for that established cultures and he educates the trees with all the most scientifical methods. There explains the secret!"

He does not believe it will take much money to start his plan a-going, but, of course, it will take some, and it is mainly to interest Georgia farmers and others with money to invest that he addresses himself to the governor. Here is what he says about that:

"The proprietor of lands who wants to invest his capital in these cultures, he shall spend not a big money; this expense will be done during the first year only. It is for to buy the seems (?) and all the exemplaries of trees. Myself will take care of the bringing up, the growing and all the necessary future operations."

As he ponders over the great future he has planned for Georgia, he grows eloquent in his enthusiasm. He says:

"The humanity unconsciously will be transferred in the America. You see the wonderful progress manifested in the northern Atlantic states. Well, bigger and more durable will be for the other states, specially for that having fertil lands, because all the manufacturing industries will couple the agriculture. The California is one of the very eloquent example and for that I do not say a word about. The old Europe is gone, go ahead the young North America." And in another place: "Hon. Sir. I am very enthusiast for the Georgia's state because in all the books I have found very flattering words about his natural riches, the climate and the splendid reserved future."

The address which he gives and at which he would be glad to receive communications from interested capitalists is: Carlo Albanese di Filippi, Piaza Garibaldi, Cittanova, Reggio Calabria, Italia.

Moonshine Still, Near Terminal Station, Raided by Revenue Officers on Wednesday

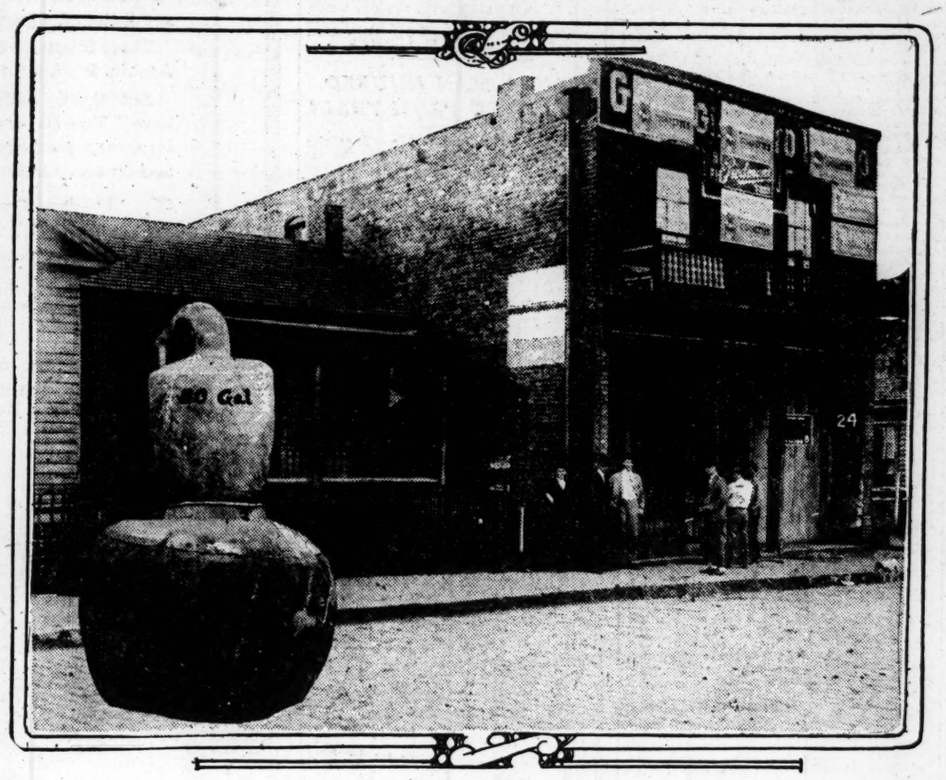

Photo by Reeves.

It was in the basement of this two-story brick building at 24 Elliott street that federal internal revenue agents Wednesday found a full-fledged "moonshine" distillery in operation. Three negroes, alleged to have been operating the plant, were taken into custody and locked in jail. The officers destroyed 100 gallons of whisky in the making and confiscated two copper stills and other paraphernalia commonly used in the manufacture of "blockade corn." The insert cut is that of a 50-gallon copper still, similar to those taken in this downtown "moonshine" still raid.

SOCIAL EVIL PROBE PLANNED FOR CITY

Members of Council Contemplating Introduction of Ordinance for Re-establishment of Segregated District.

The appointment of a committee of five council members with a view to making a thorough investigation of the social evil in Atlanta, is now being considered by several councilmen, who are of the opinion that it would be better to re-establish the segregated district.

Considerable talk has been indulged in for some time past among certain members relative to the condition now prevailing in the city in this regard. They claim that the city is rapidly becoming infested with women of loose morals whose places of abode are among the better classes of the people.

The personnel of this committee, if it is appointed, will probably be kept a secret and the times of their visits will also be kept quiet.

It is proposed that the committee make a report of conditions and if it is thought necessary an ordinance be passed setting aside certain sections of the city for houses of ill fame.

"I have information that leads me to believe that places of this kind are scattered all over town," said one member of council in speaking of the matter. "If this condition of affairs is true then surely there should be some way of stopping their introduction into decent neighborhoods. I favor an ordinance such as proposed for the protection of decent women and girls."

Robber Gang Loots N. Y.-Chicago Train And Makes Getaway

Detroit, September 27.—Michigan Central passenger train No. 14, known as the New York-Chicago Express, bound from Chicago to Detroit, was held up by a gang of robbers near Dearborn, eighteen miles west of here, late tonight.

After stopping the train by disarranging the block system the men unhooked the mail and baggage cars from the rest of the train and drove them down the track a distance of two miles. Then they ransacked both cars, including the registered matter in the mail car, and escaped after extinguishing the fire in the locomotive.

The amount of booty obtained will not be known until the postal authorities have checked up on the registered mail.

Several automobiles, loaded with policemen and deputy sheriffs, left Detroit for the scene immediately upon receipt of word of the hold-up.

Three Negroes Are Jailed and Contents of Still Poured Out, After Sensational Raid by Revenue Officers.

In the very heart of Atlanta, at 24 Elliott street, diagonally across Mitchell street from the rear of the Terminal station, United States revenue officers yesterday afternoon raided a moonshine whisky still, and lodged in jail three negroes charged with operating it.

Consisting in two 50-gallon copper stills, worms, several barrels and other distillery paraphernalia, the plant was in full operation and the brew was boiling merrily when the officers, through a carefully-concealed trap door, entered the basement of the building in which it was housed, and confiscated the entire outfit.

The plant was located in the basement of a two-story brick building. The upper story is rented by Irene Housworth, and the ground floor to Jim Hill, a negro.

From all appearances the officers surmised that the plant has been in operation for several months. Every precaution had been taken to keep its existence a secret, even to the extent of maintaining in the still a quantity of powerful deodorant, which the officers found, to neutralize the fumes arising from the product and the operations of the stills.

Revenue Officers Make Raid.

The raid was made by Internal Revenue Agents G. C. Hamrick, W. M. Brown and R. E. Tuttle, and Deputy United States Marshall C. H. Livsey. Early Wednesday a negro went to the office of Revenue Agent E. C. Yellowley and told such a tale of the still's existence that the officers at first declined to believe him, but he persisted until the raiding party was sent to investigate. Everything was found, even to the minutest detail, just as the informant had described it; and when the officers returned to the federal building they had the two copper stills and F. C. Robinson, Virgious Lovelace and Henry Long, three negroes, in their custody.

The negroes, when taken before United States Commissioner W. Colquitt Carter for examination, denied any knowledge of the plant's existence, and one, Long, broke down and wept copious tears because of "the disgrace" which had been heaped upon him. The three, waiving examination, were sent to the Tower in default of $500 bond each, to appear before Commissioner Carter for preliminary hearing next Saturday.

In addition to the three negroes arrested, a warrant has been issued for the arrest of a fourth, who, it is believed, is equally culpable with those in custody.

The ground floor of the building, in the basement of which the still was found, is used as a blacksmith shop, the rental for which is paid by Jim Hill, and the shop is conducted by Robinson. The only means of ingress to the basement was by means of a trap door in the blacksmith shop. In a rear side of the basement—which is of a depth of about 4 feet below the surface of the lot—is a door opening to the outside. This, however, was boarded up solid before the officers broke it open to remove the stills through it.

Every Precaution Taken.

Each still was over a furnace, the smoke pipes from which lead into the flue serving also the blacksmith shop overhead, and thus smoke arising from the flue while the furnaces were in operation would naturally occasion no surprise from the outside. Then the waste and drainage from the stills was run through a pipe which had been connected with the drain from a lavatory in the blacksmith shop, and thus run into the city sewer. And to make the concealment as nearly perfect as possible, a quantity of deodorant was kept in the basement, the effect of

Continued on Page Five.

BERLIN ACCLAIMS ARRIVAL OF BREMEN

At New London, Conn. Enthusiastic Articles in Papers—Funny Thing Is That Bremen Has Not Arrived.

Berlin, September 27.—(Via London.) The Berlin newspapers today are acclaiming enthusiastically the arrival of the German submarine Bremen at New London. The Connecticut town has jumped to a point of prime interest and the newspapers have found it necessary to describe its situation by the aid of maps. They are also dilating on the history of the town.

The news of the Bremen relieves the protracted tension which had grown intense as the expected arrival of the submarine was delayed from week to week. Apparently authentic rumors had been in circulation that the Bremen sailed early in August. Hence fears were entertained in some quarters that something had gone wrong with her and the report of her arrival has been greeted by the newspapers as paving the way for the establishment of a regular submarine service between Germany and the United States, and as answering the alleged taunt of Germany's enemies when the submarine Deutschland returned home from her voyage overseas, "you can't do it again."

All the newspapers today print a sketch of Captain Schwartzkopff, captain of the Bremen, who was for a long time in the service of the North German Steamship company. He served for years on the steamer Kaiser Wilhelm der Grosse and distinguished himself in rescue work in the Hoboken pier fire in 1900. Captain Schwartzkopff was the first officer of the Prinz Friedrich Wilhelm when the war broke out. The steamer was then at Spitzburgen on a Polar excursion but succeeded in making a home port without encountering the British fleet.

There have been many reports of the expected arrival of the merchant submarine Bremen at various ports on the Atlantic coast recently but up to the present she has not docked in any of them. The announcement of her arrival printed in Berlin probably resulted from one of these many premature reports reaching the German capital.

New London, Baltimore and Norfolk have been reported as the destination of the Bremen. Recently there has been much activity in New London by officials of the Eastern Forwarding company, American agents for the German merchant submarines. A report from Westerly, R. I., September 25, said a tug had left there to meet a German submarine which was on the way to New London.

The Berlin dispatch apparently is confirmatory of the reports that the Bremen had sailed for the United States and that she is now due here.

SHELLS AND TORPEDOES PAY GREAT DIVIDEND

New York, September 27.—The E. W. Bliss company, manufacturers of shells and torpedoes, has declared an extra dividend of 100 per cent in cash on the common stock. This was the second 100 per cent dividend this year.

The company last year earned $5,532,000, the equivalent of mort than 435 per cent on the $1,250,000 common stock. Since January 1 226¼ per cent has been declared, including extras of 11¼ per cent each in March and June.

ALLIES CONTINUE TO ADVANCE LINE ON SOMME FRONT

British Take German Trenches on Front of 2,000 Yards North of Flers and Storm Strong Redoubt Northeast of Thiepval.

THOUSANDS OF GERMANS CAPTURED BY BRITISH

Ten Thousand of Kaiser's Troops Taken in Last Two Weeks—5,000 of Number in Last Two Days—Great Irregular Triangular Wedge Being Mauled Into German Line.

New York, September 27.—(By Associated Press European Cable.)—The twenty-mile battle-arc running from the Ancre river to the Somme is rapidly being transformed by the great offensive of the entente allies into an irregular triangular wedge in the German line, with the bases respectively in front of Thiepval and west of Peronne, and the point projecting across the Bethune road and into the St. Pierre Vaast wood.

MORE GAINS FOR ALLIES

On the British end of the line in the region of Thiepval, and eastward to the north of Flers, the British in Wednesday's fighting gained further successes over the Germans and likewise the French east and southeast of Rancourt drove their troops forward and entered the St. Pierre Vaast wood.

To the south of this region from Bouchavesnes to the southern edge of the Bois L'Abbe farm, the French were compelled to face a violent attack by the Germans, which was beaten off, the Germans being thrown back in disorder, according to Paris.

The British gains included German trenches on a front of 2,000 yards north of Flers and a strong redoubt on a hill 2,000 yards northeast of Thiepval. To the northwest, across the Ancre, successful raids were carried out by the British opposite Beaumont-Hamel.

Ten thousand prisoners have fallen into the hands of the British in the last fortnight's fighting on the Somme front, according to London.

LITTLE NEWS FROM EAST.

There is still little news coming from the Russian and Austro-German war office concerning the fighting on the eastern front. Petrograd asserts that aside from skirmishes at various points there is nothing to report. Berlin, however, records the repulse of a Russian attack in Galicia near Ludova, with heavy casualties to the Russians.

Artillery duels continue along most of the Austro-Italian front.

In the fighting in Asiatic Turkey Petrograd claims successes for the Russians along the Black sea coast, in Armenia near Giumichan, and on the Persian front in the vicinity of Hamadan.

BEST TWO DAYS FOR THE BRITISH.

British Front in France, September 27 (Via London.)—The total number of prisoners for what are regarded in all quarters as the best two days the British army has had in France, approaches 5,000.

Through the night there was heavy fighting, whil the British were pressing forward their guns in the path of the preceding day's gains. The sun rose with a promise of another splendid autumn day only to become overcast later. This interfered with all important artillery observations. More than 1,000 prisoners were taken in Thiepval and the Zollern work. In a military sense, this work, lying between Thiepval and Courcelette, was regarded as more important than the crushed ruins of the village. Here, at the hinge of the battle front, with the old first-line fortifications, all the power guns could command, has fought against every art of modern defense. German dugouts, which were so deep that 12-inch high explosive shell could not penetrate htem, had their doors closed in by debris from explosions. Indeed, with shell fire of all sorts the British literally locked the Germans in their refuges and under cover of its curtain appeared at the remaining open doorways of the dugouts which were all connected with underground galleries and marched out the occupants as prisoners.

The "tanks" or new armored motor cars assisted in the attacks, overwhelming machine gun positions.

The taking of Thiepval and Zollern work means that the German gun positions around Grand Court and in the valley of the Ancre have been revealed and the Germans are reported to have begun withdrawal of their batteries in that neighborhood.

DEAD AND WOUNDED THICK IN COMBLES.

Paris, September 27.—"It was not a village the allies assaulted—it was a fortress," says La Liberte's special correspondent at the front, in describing the taking of Combles.

"When it was captured," the corre-

Continued on Page Two.

THRONE TOTTERING, KING CONSTANTINE DECIDES TO YIELD TO WILL OF PEOPLE

Constantine Attends Council of the Greek Ministers and Agreement Is Reached to Co-operate With Allied Powers.

VENIZELOS IN CRETE TO HEAD REVOLUTION

Former Premier Says He Is Not Moving to Overthrow King or Dynasty, But to Save Greece — Revolt Against King's Pro-German Policy Spreads.

London, September 28.—The council of Greek ministers has decided in agreement with King Constantine upon military co-operation with the entente powers, says a Reuter dispatch from Athens dated Wednesday.

The Greek battleship Hydra has joined the allied fleet, according to a Reuter dispatch from Athens.

There is an unconfirmed report, the dispatch adds, that the Greek battleships Spetsai and Psara and four Greek destroyers have also joined the combined Anglo-French naval forces under Vice Admiral du Fournet in the Mediterranean.

King Constantine received an exhaustive report from General Moschopoulos, chief of the general staff, detailing the chaos in the military organization of the country caused by the departure of so many officers to join the Anglo-French allies and advising the immediate declaration of war by Greece without waiting either the assistance or the insistence of the entente powers, as the only way to save the situation.

GREECE FACING GREAT CRISIS.

Athens, September 27.—(Via London.) Despite the profound popular belief that the country is facing the greatest crisis in its history, calm expectancy reigns in Athens. The Venizelist morning papers publish declarations which the former premier left prior to his departure, in which he says the movement he heads is not revolutionary, but purely of national character, and that he has no design upon the integrity of the actual government of the country. M. Venizelos declares that his course is the only way by which national unity may be preserved and that he will struggle for the salvation of Greece without the aid of the constituted government, if the government will not act. But if the king decides to defend Hellenic soil against the invaders he will be glad to turn over the forces he has gathered to co-operate in a common effort to save the country.

It is learned that communication between the king and M. Venizelos has already been established through the former minister of war, General Yanakitsas, and that the outlook is favorable for an early arrangement of the difficulties at present dividing Greece. The greatest blow to King Constantine has been the departure of Admiral Coundouriotis, who, after the sovereign, is the most distinguished national hero.

VENIZELOS DOUBTS KING CONSTANTINE.

London, September 27.—Eliphtherios Venizelos, former premier of Greece,

Weather Prophecy

FAIR.

Washington, Forecast:

Georgia—Fair Thursday; Friday partly cloudy, somewhat lower temperature.

Local Weather Report.

Highest temperature	82
Lowest temperature	61
Mean temperature	72
Normal temperature	69
Rainfall in past 24 hrs., inches	.00
Deficiency since 1st of mo., inches	1.88
Deficiency since Jan. 1, inches	7.19

Reports of Weather Bureau Stations.

STATIONS and State of WEATHER	Temperature. 7 p.m.	High.	Rain 24 h'rs Inches
ATLANTA, clear	76	82	.00
Baltimore, clear	72	84	.00
Birmingham, clear	78	88	.00
Boston, clear	70	86	.00
Charleston, clear	76	82	.00
Chicago, p. cldy.	66	68	.22
Denver, rain	38	64	.02
Des Moines, clear	62	70	.52
Galveston, clear	80	84	.00
Hatteras, clear	74	80	.00
Jacksonville, clear	76	86	.00
Kansas City, clear	68	74	1.48
Knoxville, clear	76	82	.00
Lousivlle, clear	80	84	.00
Memphis, clear	82	86	.00
Miami, part cloudy	82	86	.00
Mobile, clear	78	84	.32
Montgomery, clear	76	86	.16
Nashville, clear	82	86	.00
New Orleans, clear	80	86	.32
New York, clear	70	80	.00
Pittsburg, clear	74	82	.00
Portland, Ore., clear	72	72	.00
Raleigh, clear	72	82	.00
San Francisco, clear	82	86	.00
St. Louis, rain	64	84	1.08
Buffalo, clear	76	80	.00
Shreveport, clear	86	90	.00
Spokane, pt. cloudy	62	64	.00
Tampa, pt. cloudy	80	88	.00
Toledo, pt. cloudy	72	78	.00
Vicksburg, clear	80	86	.00
Washington, clear	72	86	.00

C. F. von HERRMANN, Meteorologist, Weather Bureau.

ECONOMY

Buy-right Hints for the Housewife

A Thousand Years of Thrift

Germany's wonderful economics and peerless thrift that have been inherent characteristics of the race through countless generations, is now the proven cumulative value of economy; because through its resourceful channels is largely due Teutonic possibilities of continuing the war.

It is the PRACTICE of economy that achieves its greatest benefactions; and the practice once begun becomes engaging and pleasant, because it finally shows results that unqualifiedly prove the wisdom of saving. Careful buying is the bedrock of economy. Getting the best values at the lowest prices is the real system to establish and pursue; and the greatest help in its pursuance is the advertising pages of The Constitution. In these pages Atlanta's most representative merchants in all lines advertise their very lowest prices.

NOTE—The CONSTITUTION guarantees a marked saving on every purchase made in Atlanta in stores that advertise their lowest prices in these pages.

in a column-long message to The Times, giving the reasons for his action in going to Crete as the head of a national defense movement, says he is acting in response to a call of his countrymen, because "I am absolutely convinced those who now really control Greek policy do not honestly intend to arm the country and drive out the invading Bulgarians."

M. Venizelos says he advised from the beginning of the war intervention by Greece on the side of the entente allies, and that subsequent events proved the wisdom of his policy.

"I can wait no longer," says M. Venizelos. "I am not heading a revolution in the ordinary sense of the word. The movement is not directed against the king or his dynasty. It is the last effort we can make to induce the king to come forth and follow the path of duty in the protection of his subjects. As soon as he takes this course we shall follow his flag as loyal citizens and be led by him against our country's foe."

CRETE HAILS VENIZELOS.

Paris, September 27.—A Havas dispatch from Athens says:

"Eliphtherios Venizelos arrived at Suda bay on Monday night and entered Canea, the capital, the next day. Several thousand of the inhabitants escorted him in triumph and he addressed them from the balcony of the barracks. There was no disorder in the city, the royalist officials and officers keeping in the background. Candia is also quiet.

"M. Venizelos has announced that he will send out from Crete in a few days a proclamation to the Greek people explaining his attitude and the necessity of fighting against the Bulgarians. The committee of national defense will have its headquarters at Saloniki probably under the presidency of Admiral Coundouriotis. M. Venizelos will direct the policy and organize and extend the movement."

GREEK TROOPS REVOLT IN CANEA.

Paris, September 27.—Four thousand Greek troops in Canea have joined the revolutionists, according to a radio agency dispatch from Athens. Only a colonel, a few other officers and twenty-five of the men remained loyal to the government.

KING TO ADDRESS GREEK NATION.

London, September 27.—"The Greek ministerial council held in Athens yesterday evening," says a wireless dispatch from the Greek capital, "will be followed by the resignation of the Kalogeropoulos cabinet, and by the issue of a proclamation from King Constantine to the Greek nation.

"Immediately on his return from Tatoi to Athens the king was summoned to a secret council of the Germanophiles General Dousmanis, exchief of the Greek general staff, and M. Streit. Queen Sophia, sister of the German emperor, was present at the conference."

ALLIES CONTINUE TO ADVANCE LINE

Continued From First Page.

spondent adds, "it was a charnel house. What remained of the garrison of two battalions fought furiously, and every corner of the town was the theater for murderous combats. No ground was yielded. It was every inch of it conquered.

"The ruins of a church changed hands three times during the twenty minutes it took the French and British, after they had formed a junction and closed a ring around the town, to reduce the last stronghold, the fall of which was saluted with enthusiastic cheering by the troops. It was then impossible to take two steps without encountering dead.

"In cellars and dugouts dead and wounded lay mingled by the hundreds, and it is now certain that the allies did not take a greater number of prisoners because the garrison was virtually annihilated in the assault and the previous shellings. Many of the deaths seemed to date back a few days.

"The jubilation of the soldiers over this victory communicated itself to the villages behind the lines, where, for the first time since the war began, satisfaction over successes took the form of celebrations. The civilians feasted the troops, organized impromptu concerts, sang the national hymns of the allies and acclaimed the victors of Combles and Thiepval."

REAR-GUARD FIGHT FOR THE GERMANS

London, September 27.—A dispatch from Reuter's correspondent at the British headquarters in northern France says:

"The recent fighting illustrates how completely our army now has the upper hand. We are advancing with deliberate calculation, which is only possible to the side of irresistible strength. The German army in the west is now fighting a slow rear-guard action.

"The enemy gunfire also has been considerably less in volume than we had reason to anticipate from past experiences. I hear that a patrol, even the word cavalry is mentioned, has been forwarded into positions where, down to a very few days ago, no horseman could possibly have ventured."

ONLY TACTICAL GAIN, GERMANS ASSERT

Amsterdam, September 27.—(Via London.)—Commenting on the Anglo-French movement on the Somme front, The Frankfurter Zeitung says:

"The enemy achieved a tactical gain. It was a terrible day, appalling sanguinary for the assailants, and it resulted in a most trying situation for the defenders. Streams of blood flowed and vast quantities of shells fell upon the German positions north of the Somme.

"Again the British and French hurled a veritable army against our line. A tactical gain was the result. In strategy, the entente won nothing. Field Marshal von Hindenburg has not swerved a hair's breadth from the calm course he had laid. The western front experienced the most severe hour it has yet known, and in it we lost stubbornly defended villages and valuable positions, but, as a whole, the front remained firm and it was impossible to break through."

BRITISH STORM GERMAN WORKS ON BROAD FRONT

London, September 28.—German trenches on a front of 2,000 yards to the north of Flers and a German redoubt to the northeast of Thiepval were captured by the British during the fighting on Wednesday north of the Somme, according to the official communication, issued shortly after midnight.

The communication says:

"Excellent progress was made today (Wednesday) on the battle front. North of Flers our troops carried further enemy trenches on a front of 2,000 yards and are now level with the east side of Faucourt L'Abbaye.

"There has been fierce fighting northeast of Thiepval, in the course of which our troops stormed and now hold an enemy work known as the Stuff redoubt, on the main ridge, 2,000 yards northeast of the village.

"More than 1,800 rifles, four flammenwerfers and many thousand rounds of artillery ammunition and grenades were taken in Combles, where our allies also made large captures of material.

"The prisoners taken in the last two days' fighting bring the total for the operations of the last fortnight to 10,000.

"Two enemy aeroplanes and two kite balloons were destroyed yesterday. Two of our machines are missing."

An earlier communication said:

"Our troops made progress during the night, particularly in the direction of Faucourt L'Abbaye.

"Successful raids were carried out by us opposite Beaumont and Hamel and in the neighborhood of Loos. Three hostile aeroplanes were destroyed in air fighting on Monday and six others were driven down damaged."

FRENCH CONTINUE TO MAKE PROGRESS.

Paris, September 27.—A strong German counter attack on the new French positions from Bouchavesnes to south of the Bois L'Abbe farm was repulsed with heavy losses, according to the official statement issued by the war office tonight.

The French extended their positions east and southeast of Faucourt and penetrated St. Pierre Vaast wood.

The text reads:

"North of the Somme, after violent artillery preparation, the enemy launched a strong attack against our new positions from Bouchavesnes to south of the Bois L'Abbe farm. In a brilliant counter offensive our troops met the enemy waves of assault, which were thrown back in disorder. After inflicting heavy losses on the Germans, we captured 250 prisoners, including six officers. We also took eight machine guns.

"We appreciably extended our progress to the east and southeast of Rancourt and penetrated the St. Pierre Vaast wood.

"On the remainder of the front there was nothing of importance."

The French communication issued during the day follows:

"North of the Somme our troops organized the positions recently won. The enemy attempted no counter attack during the night.

"South of the Somme there was rather spirited artillery fighting in the region of Barleux. A brilliant attack carried out by our troops resulted in the capture, east of Vermandovillers, of a fortified wood held by the enemy which formed a small salient in our line.

"Everywhere else the night was calm."

GERMANS ADMIT LOSS OF THIEPVAL.

Berlin, September 27.—(By Sayville.) After unusually severe fighting on the Somme front in which the entente allies suffered heavy losses they captured Thiepval and gained ground on both sides of Courcelette, the war office announced today. Attacks further to the east were repulsed by the Germans.

Following is the official account of operations on the Franco-Belgian front:

"Army group of Prince Rupprecht of Bavaria: The battle north of the Somme continued with exceedingly severe artillery fighting and strenuous infantry engagements. The salient corner of Thiepval was lost. On both sides of Courcelette the enemy, after repeated failures, which cost him large losses, finally gained ground.

"Further east the enemy was repulsed. The enemy was unable to extend the success of September 25, following the occupation of the village of Gueudecourt. Violent hostile attacks from Les Boeufs and along the front from Morval to a point south of Bouchavesnes were repulsed with heavy losses for the enemy, partly in hand-to-hand fighting.

"South of the Somme French hand grenade attacks near Vermandovillers and Chaulnes failed.

"On September 25 and 26 six hostile aeroplanes were shot down in aerial engagements on the Somme. Another was shot down yesterday in the Champagne."

RUSSIAN ATTACKS FAIL IN GALICIA, GERMANS REPORT

Berlin, September 27.—(By Sayville.) The Russians returned to the attack in Galicia along the Ludova sector yesterday. Their efforts again resulted in failure, costing them heavy losses, says today's official announcement.

The statement says:

"Army group of Prince Leopold, of Bavaria: The situation is unchanged.

"Army group of Archduke Charles Francis: North of the Carpathians there were no incidents of importance. New engagements in the Ludova sector again ended in failure for the Russians, who suffered severe losses."

Petrograd, September 27.—(Via London.)—An official statement issued by the Russian war department says:

"Western front: Skirmishes between patrol parties are taking place at various points of the front. The most serious encounter was on the bank of the Tirul swamp south of Riga. On the rest of the front there is nothing of importance to report.

"Caucasus front: South of the region of the little town of Elleu on the Black sea coast, our patrols have attacked the Turks from the rear, and took a number of prisoners.

"Southwest of Giumichan our detachments, having broken through the enemy guard posts, killed a large number of Turks.

"Persia: In the direction of Hamadan we compelled the Turks to retire toward the west, capturing here prisoners, arms and a camel transport and destroying the enemy's telegraphic line over a considerable distance."

ITALIAN TROOPS CAPTURE HEIGHT ON TRENTINO LINE

Rome, September 27.—(Via London.) Italian troops have occupied a high position between Menari and Tovo, west of Monte Cimone, in the Trentino region, says the official communication issued by the war office today. In the Astico valley and along the Carso, it is added, Austrian artillery fire was heavy. The statement reads:

"In the Astico valley on Monday night the enemy's artillery opened an intense fire against our lines, but was stopped by the effective reply of our batteries. Northeast of the Laghi basin in the Zara torrent in the Posina valley, one of our elements, by a daring exploit, occupied a high position between Menari and Tovo. On the rest of the front there were only artillery actions. The enemy shelled Hills 208 and 144 and the principal points on the Carso line recently captured by us.

"Last night one of our airships, in spite of the adverse weather, succeeded in flying over the Carso plateau and bombarded a column of troops and wagons proceeding along the Cominiano (Comen) Castagnievizza road. The dirigible, although discovered by searchlights and bombarded by the enemy, returned safely within our lines."

Vienna, September 27.—(Via London.) The Austrian war office today issued the following communication:

"Italian Theater: There has been no fighting of importance. On the Carso plateau parts of our positions were subjected at intervals to strong artillery and mine-throwing fire.

"Southeastern Front: The situation is unchanged."

M'CURRY RECOVERING AFTER AN OPERATION

H. S. McCurry, proprietor of the Union Drug company at 55 Stonewall street, is recovering from the operation which he underwent Tuesday at St. Joseph's sanitarium. The operation was performed by Dr. H. I. Battie.

ATLANTA MAN INJURED FALLING FROM TRAIN

Macon, Ga., September 27.—(Special.) G. L. Deal, of Atlanta, is in the Macon hospital suffering from injuries in the head as a result of falling from a train last night. He represents an Atlanta shoe house. Doctors say he will be out in a few days.

Liner Carpathia Damaged.

New York, September 27.—The Cunard liner Carpathia returned to her pier in Liverpool today with one of her propeller blades damaged, according to advices received by the Cunard Steamship company's local agents. Her passengers will go forward on another steamer.

Entertainment Planned For Arkansas Citizens On Arrival October 19

The Georgia Chamber of Commerce and the Atlanta Chamber of Commerce will today begin the formulation of plans for the entertainment of 150 citizens of Arkansas, who will arrive in Atlanta, according to a letter Governor Nat E. Harris has received from Governor George W. Hays, of Arkansas, at 3:30 o'clock on the afternoon of October 19 for a 24-hours' visit.

The visitors are coming in a special train of Pullmans, known as "Arkansas on Wheels," which train contains an exhibit of the banner products of the state, and which is on a tour of the nation.

Just what form of entertainment will be provided for the visitors has not, of course, been decided upon yet, and President C. G. Haden, of the state chamber of commerce, has asked the public for suggestions.

STOLEN MACHINE FOUND FOOT OF EMBANKMENT

Having run over an embankment of about thirty feet, a big Maxwell machine, belonging to Dr. H. W. C. Hayes, was discovered overturned and badly demolished Wednesday morning on the railroad tracks below McCall's bridge on Lee street, near Oakland City.

When the car was discovered the owner was not known, and the police had difficulty in ascertaining to whom it belonged, until Dr. Hayes called up and said that his car, corresponding in description to that found on the tracks, had been stolen.

Nothing has been learned as to what became of the occupants of the car.

Today At ROGERS'

BETTER BREAD
The largest loaf and the best quality in Atlanta. Double Loaf - - 8c

NEW SAUER KRAUT
3 Cans LIBBY'S BEST Grade - - 18c

FRESH POST TOASTIES
3 Packages 25c

FRESH CORN FLAKES
3 Packages 18c

NEW OAT MEAL
2 Packages 15c

Campbell's New TOMATO SOUP, 6 Cans 50c

NEW DRIED PEACHES, 2 lbs. 15c

New Fat Mackerel, each . . 10c
Pure Honey—large jar . . . 25c
Large Olives—quart jar . . . 29c
Sweet Relish—large bottle . . . 9c
Big Hominy—2 large cans . . 16c
No. 3 size Spinach, can . . 15c
Sweetheart Soap, 2 cakes . . 7c
3 5c Cakes Rub-No-More Soap . . 10c

SAVE AT ROGERS'

JACOBS' Pure Food Sale

Fresh Candled Eggs, doz. 35¢
Colorado Pink Meat Cantaloupes . . . . . 8¢
Washington Peaches, extra large and select, doz. . 22¢
Maiden Blush Apples, doz. . . . . 20¢
Japeco Coffee—if you want the best coffee at the price, try this blend; lb. . . . . 25¢
Calumet Baking Powder, 6 oz., 8¢; lb. . . . . 19¢
Royal Baking Powder, ½ lb. . . . . 19¢
Lowney's Cocoa—¼ lb. . . . . 14¢ ½ lb. . . . . 25¢ lb. . . . . 45¢
Wesson's Cooking and Salad Oil, pint . . . . . 25¢
Durkee's Salad Dressing—3 oz. 9¢; 8 oz. 25¢; lb. 39¢
Jacobs' Flavoring Extract, concentrated Lemon-Vanilla—¾ oz., 10¢; 2 oz., 25¢; 4 oz. . . . . 50¢

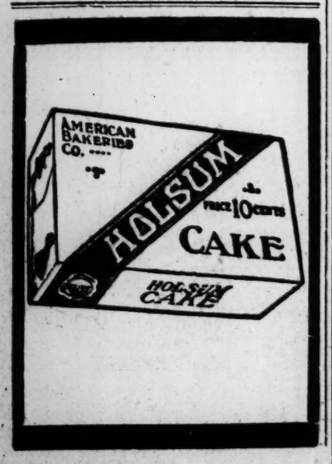

Kenny's Coffees
Touch the Right Spot These Cool Days
"High Grade"
The Best 25c Coffee in America, Is Just the Right Price
Don't Forget
PHONES: Main 200 Main 559 Atlanta 559
KENNY'S 82 Whitehall Street

Highs
SPECIALS FOR TODAY, SEPT. 28
Buy Canned Foods by the Dozen
10-Pound Bag Pure Cane Sugar ($1 value) - - 69c With purchases $1 or over
Royal Scarlet Hawaiian Sliced Pineapple, 25c cans 15c, 12 cans - - $1.75
York IMPERIAL APPLES, very fine, pk. 39c
California White Cherries Bridal Brand, can 18c; 12 cans $1.80
Red Stripe Cooking APPLES, very fancy, pk. 33c
New Pankake and Buckwheat Flour, self-rising, 2 big pkgs. 25c
Red Raspberry Preserves, best on earth, 40c jars 25c, 12 jars $2.75
Dandy Salt Mackerel . . . 10c
Herring Roe 25c cans - 17c
Morris' Cooked BRAINS, 20c cans 15c; 12 cans - - $1.50
Griffin & Skelley's Round CAN ASPARAGUS TIPS, 3-25c cans 50c
Sun-Maid Seeded Raisins, 2-15c pkgs. 25c
White Lilly Flour $1.35 value, 24 lbs. - - $1.10
Cudahy's BEST HAMS, pound - 23½c
LIBBY'S FANCY PINK SALMON 15c Cans . . . 11c
Delmonte Peeled Asparagus, 40c cans 27c; 12 cans - - $2.99
Sunbeam Peanut BUTTER 40c jars - 25c
Swan's Down CAKE FLOUR, package 35c
Red Rock Ginger Ale, 2 qt. bottles - 25c
Macaroni and Spaghetti, 2-10c pkgs. 15c
Delicious Elberta Peaches, for pies, qt can 10c
NEW PUMPKIN, Big Quart cans - - 15c
Wine Flavored Gelatines, Port, Sherry and Madeira, 2 pkgs. 25c
New Evaporated Peaches, 2 pounds 25c
Fancy Prunes 2 pounds 25c
Ripe Olives, 25c cans - - 15c
Tetley's Orange Pekoe TEA, 20c cans 16c
With Ice Cream BLOCK'S VANILLA WAFERS
Stone's Cakes 6 Varieties . . . 10c
Butternut Bread Loaf 10c

Bayer Tablets of Aspirin
Pocket Box of 12 Bottles of 24 and Bottles of 100
TABLETS have been sold as Aspirin that did not contain the genuine.
There is but one Genuine Aspirin. It is unadulterated.
Accept only tablets that have "The Bayer Cross" on every package and on every tablet.
"The Bayer Cross—Your Guarantee of Purity"
The trade-mark "Aspirin" (Reg. U. S. Pat. Office) is a guarantee that the monoaceticacidester of salicylicacid in these tablets is of the reliable Bayer manufacture.
BAYER

FRESH MEAT
Strictly Fresh Porterhouse, Loin or Round Steak or Veal Chops, Steak or Roasts, Choice Any Cut. No Limit.
12½c 2 lb.
Non-Ass'n Stores
11 Edgewood
13 N. Broad
23 S. Broad

GO TO THE Superior Dental Parlors
For the BEST Dental Work
For the LEAST Money
Plates, Crown and Bridge Work a Specialty
Modern Painless Methods.
Examinations Free.
All Work Guaranteed
23½ Whitehall St. Cor. Alabama.

KODAKERS
Beautiful Kodak Finishing by CONE. Delivery in 8 hours. Write for price list. FREE DEVELOPING. "Largest Amateur Laboratory in the South." (Three Central Stores) E. W. CONE, Inc., ATLANTA.

CUNARD
NEW YORK—LIVERPOOL
CARPATHIA .....TUES., OCT. 10, 5 P.M.
ORDUNA .....SAT., OCT. 21, 5 P.M.
*TUSCANIA .....SAT., OCT. 28, NOON
SAXONIA .....SAT., NOV. 4, 5 P.M.
CARPATHIA .....SAT., NOV. 11, 5 P.M.
*To Liverpool and Glasgow.
NEW YORK — FALMOUTH — LONDON
ALAUNIA .....SAT., OCT. 7, 5 P.M.
ANDANIA .....TUES., NOV. 7 5 P.M.
21 State St., New York, or Local Agents.

Victor "HIS MASTER'S VOICE" REG. U.S. PAT. OFF.
To insure Victor quality, always look for the famous trademark, "His Master's Voice." It is on every Victrola and every Victor Record. It is the identifying label on all genuine Victrolas and Victor Records.

Out today
New Victor Records for October

Caruso sings the favorite "Santa Lucia"
This charming barcarolle is one of the most tuneful of Neapolitan folk-songs. Its delightful rhythm is captivating in the extreme, and sung by Caruso it becomes a wonderfully beautiful number. Victor Red Seal Record 88560. Twelve-inch, $3

Another splendid English record by Hempel
The vocal arrangement of Rubinstein's lovely "Melody in F" makes an exquisite song indeed, and here it is superbly presented by Hempel, with a string quartet and harp accompaniment that is highly effective. Victor Red Seal Record 87250. Ten-inch, $2

A brilliant vocal display by Garrison
In Johann Strauss' waltz "Voice of Spring" this gifted soprano of the Metropolitan Opera has a composition which reveals admirably the purity of her voice, and its marvelous flexibility. A surpassing example of colorature work delightful to hear.
Victor Red Seal Record 74488. Twelve-inch, $1.50

A beautiful operatic aria by Martinelli.
Zimbalist plays a charming violin solo.
Mizzi Hajos sings two of her new song "hits."

67 others including
2 fine old sacred songs
3 charming concert numbers
2 superb orchestral symphonies
2 fascinating Hawaiian guitar duets
20 new popular song "hits"
2 splendid balalaika orchestra selections
4 excellent choral numbers
2 beautiful operatic selections
2 exquisite violin solos
8 rollicking dance numbers
2 magnificent orchestral concert renditions
7 delightful instrumental solos and trios
2 humorous poems
2 brilliant marimba band records

Hear these new Victor Records today at any Victor dealer's. He will gladly give you a complete descriptive list and play any music you wish to hear.
There are Victors and Victrolas in great variety of styles from $10 to $400.

Victor Talking Machine Co., Camden, N. J.

Important warning. Victor Records can be safely and satisfactorily played only with Victor Needles or Tungs-tone Stylus on Victors or Victrolas. Victor Records cannot be safely played on machines with jeweled or other reproducing points.

New Victor Records demonstrated at all dealers on the 28th of each month

Victrola

RUMANIANS WON DOBRUDJA BATTLE

Bucharest Gives Details of Defeat of German-Turk-Bulgar Forces — Bulgars Claim Success in Macedonia.

New York, September 27.—(By Associated Press European Cable.)—On the Rumanian front battles are taking place at various points near the Transylvanian border. Berlin reports progress for the Teutonic allies near Hermannstadt, while Bucharest chronicles the defeat of the Austro-Germans in the Jiu valley and their hasty retreat north and northwest. Quiet prevails in the Dobrudja region.

Bucharest also reiterates that the Rumanians and Russians won a notable victory over Field Marshal von Mackensen's forces in the great battle last week in Dobrudja. It is claimed that Bulgars and Germans were driven in disorder and thousands of prisoners captured.

According to the Bulgarian war office, the Bulgarians have forced back the troops of the entente allies over the whole front in Macedonia. Paris, however, says three violent Bulgarian attacks on Kaimakcalan height were repulsed with heavy losses.

RUMANIANS WON IN GREAT BATTLE ON DOBRUDJA LINE

Bucharest, September 25.—(Via London, September 27.)—Details of the great battle on the Dobrudja front, which lasted from September 17 to September 19, and ended, according to General Averesco, in the decisive defeat of the Germans and Bulgarians, are given in an official statement, issued by the war office today. The statement says:

"The supreme command learned on September 17 that detachments of our forces had been compelled to retire before superior enemy forces and were falling slowly back, inflicting heavy losses on the enemy. Measures were taken to meet the situation and a desperate battle began on a front stretching from the Danube to the Black sea.

"The fighting was along the Danube, where enemy columns consisting mostly of Germans endeavored to force their way into Chernavoda. This effort was defeated by the splendid resistance of the Rumanians, who, with repeated bayonet attacks, supported by the fire of three monitors in the river, brought the advance of the enemy to a standstill.

"In two days' fighting of the most desperate character the enemy suffered heavy losses, his massed formations being mowed down by artillery fire. In the center he was driven from trenches which he momentarily succeeded in penetrating by the allied Rumanian, Russian and Serbians troops.

"Finally at 9 o'clock in the evening of September 19 the enemy onslaught reached its climax. The allies, by a formidable counter attack, overthrew the enemy's right wing, which fled in disorder. The enemy losses were very great, everywhere heaps of corpses were found, and in front of one division alone 5,000 rifles were picked up. The allied troops then advanced, driving the enemy before them."

Report of Victory Confirmed.

London, September 27.—A Bucharest dispatch dated September 25 to Reuter says:

"Later details confirm the report of a great victory for the Rumanians and Russians in Dobrudja. Thousands of prisoners were captured, while the Russian mortars did tremendous damage. The Russo-Rumanian forces continue their advance to the south.

"At 3 o'clock this morning a German dirigible dropped three bombs on Bucharest, but did no damage, being driven off by gunfire. At 6 o'clock in the afternoon six German aeroplanes appeared and dropped bombs, killing about 40 civilians, including women and children. A number of boy scouts engaged courageously in maintaining order among the entire populace. About fifty civilians were wounded. Eventually the raiders were driven off by violent gunfire. The greatest indignation prevails and the people demand reprisals.

"The departure this morning of the first direct train for Kronstadt, Transylvania, caused great rejoicing."

RUMANIANS GAIN IN TRANSYLVANIA

Bucharest, September 27.—(Via London, September 28.)—The official communication from Rumanian headquarters issued today reads:

"On the north and northwestern front actions occurred on the Caliman and Gurghin mountains. South of Sibia (Hermannstadt) violent fighting is still in progress. In the Jiu valley our troops attacked and repulsed the enemy, who is hastily retreating toward the north and northwest. We captured a hundred prisoners, including two officers; we took two machine guns.

"On the southern front there was cannonading along the Danube. Quiet prevails in Dobrudja.

"Hostile aeroplanes yesterday dropped bombs on Bucharest and neighboring villages, causing some loss of life, specially among the women and children. Last night a Zeppelin dropped incendiary bombs on Bucharest, causing two small fires. One woman was killed and one was injured. The Zeppelin was driven off by our artillery. In the region of Toplitza our guns brought down an enemy aeroplane."

QUIET REPORTED BY BULGARIANS.

Sofia, September 27.—(Via London.) The Bulgarian statement of today says of operations in eastern Rumania:

"Rumanian front: All is quiet on the Danube. The situation in Dobrudja is unchanged. Our troops have consolidated their positions. On the Black sea coast quiet prevails."

TEUTONS ATTACK IN TRANSYLVANIA.

Berlin, September 27.—(By Sayville.) The German war office today issued the following in regard to operations against the Rumanians:

"Rumanian Front: Our attack near Hermannstadt is progressing. Another attack was made on Bucharest by a German airship and aeroplanes."

Vienna, September 27.—(Via London.)—The following official communication was issued today:

"Eastern Theater, Rumanian Front: Within range of Petroseny our troops came in touch with Rumanians yesterday near Mount Turlisinni. Near Nagy Szeben (Hermannstadt) the fighting is progressing in our favor.

"On the Transylvanian eastern front our reconnoitering detachments are engaged in battle at many points. In the Bistrica district Rumanian advances were repulsed, and Russian troops which had advanced to the north of Kirlibaba and in the region of Ludowa also were repulsed. Further to the north nothing of importance has happened."

SERBIANS DRIVEN ON MACEDONIAN LINE BULGARS REPORT

Sofia, September 27.—(Via London.) After ten days of heavy fighting between Serbian and Bulgarian troops on the western end of the Macedonian front, the Bulgarians forced back their opponents, compelling them to retreat along the whole front, it was announced officially today.

Three successive French attacks near Florina were repulsed. The French are said to have suffered great losses. The announcement follows:

"On the Stara Neredska Ridge one of our columns made a surprise attack in the direction of the village of Bresnica on a French battalion of regiment 242. Our troops dispersed the French battalion and returned with several dozen prisoners, one machine gun and some army equipment.

"At the point of the bayonet we captured enemy trenches in the village of Orownic, where we found thirty of the enemy's dead. Near the villages of Pisoderi and Armensko we made counter attacks on three enemy battalions which retreated in disorder, leaving behind many dead or wounded.

"East of Florina we repulsed three successive French attacks. The enemy suffered great losses and retreated.

"After ten days of continual fighting, in which time the entire Drina division of the Serbian army undertook the most bitter attacks against Kaimakcalan height, our troops attacked the enemy with great dash and forced him to retreat along the whole front. The fighting is proceeding with great success for us.

"In the Moglenca valley the artillery fighting continues. We silenced numerous enemy batteries. On the Besaica height quiet prevails. On the Struma front there was listless artillery firing. Vigorous movements of cruisers off the Aegean coast were observed."

Berlin, September 27.—(By Sayville.) "On the Macedonian front east of Presba lake we obtained further advantages on September 25," says an official announcement issued here today. "East of Florina hostile attacks were repulsed.

"Bulgarian troops attacked the enemy in reply for his attack on Kamaikcalan height. They defeated and pursued him and captured two cannon and several machine guns and mine throwers."

BULGARS REPULSED, SERBIANS ASSERT.

Paris, September 27.—The Serbians have repulsed three violent Bulgarian attacks on Kaimakcalan height, according to an official statement, issued by the war office, dealing with the Salonikl front.

The statement referring to the Macedonian front follows:

"From the River Struma to the River Vardar there has been only slight artillery activity. East of the River Cerna, Bulgarian forces have attacked in important numbers the positions held by the Serbians. On the Kaimakcalan heights three violent counter attacks have been successively broken by the cross fire of our cannon and our machine guns. We inflicted very heavy losses on the Bulgarians. Fifty prisoners, including one officer, were captured by the Serbians.

"On our left wing our artillery has actively bombarded the positions of the enemy."

London, September 27.—An official statement issued today by the British war department regarding the military operations in Macedonia says:

"Beyond the usual artillery and patrol activity there were no developments on the Struma-Doiran front."

MORTUARY

Miss India Dixon, Rome.

Rome, Ga., September 27.—(Special.) Miss India Dixon, aged 66 years, died at the home of her sister, Mrs. John C. King, after an illness of several months. She came here three weeks ago from her home at Lafayette, Ga., in an effort to regain her health, but gradually grew worse. Surviving her, besides her sister, Mrs. King, there is another sister, Mrs. Laura Wheeler, of Cedartown, and two brothers, Walter Dixon, of Lafayette and Hugh Dixon, of Atlanta. Funeral services were held from the residence of Mrs. King, and the body was carried to Lafayette for interment.

Mrs. L. V. C. Freeman, Rome.

Rome, Ga., September 27.—(Special.) Mrs. L. V. C. Freeman, aged 80, died yesterday at her home on the Chulio road after a long illness. She is survived by five daughters and two sons—Mrs. J. P. Fontaine, Mrs. A. S. Dunn, Mrs. T. N. Bright, Mrs. J. H. Dunn, Miss Fannie Freeman, R. L. Freeman and J. D. Freeman, all of Floyd county. Funeral services were conducted by Rev. D. L. Scott at the Euharlee Presbyterian church.

George Bancroft.

George Bancroft, 84 years old, died Wednesday at the residence, 78 West North avenue. He is survived by his wife, two daughters, Mrs. M. G. Hicks and Miss Kate Bancroft, and three sons, George R., J. A. and H. G. Bancroft. He had been a resident of Atlanta for thirty-five years, and was a prominent member of St. Luke's Episcopal church.

Joseph R. Cook.

Joseph R. Cook, 29 years old, died Wednesday morning at the residence, 48 Woodward avenue. He is survived by his father, H. L. Cook; his wife, two children, Harold and Leona; a brother, J. C. Cook, and two sisters, Miss Nora Cook and Mrs. Annie Sewell. The body was removed to the chapel of A. O. & Roy Donehoo.

Rev. J. H. Leslie, Huntsville.

Huntsville, Ala., September 27.—(Special.)—Rev. J. H. Leslie, formerly a Methodist preacher of Jackson county, later of Huntsville, died yesterday at Tuscaloosa. For several years he operated the Huntsville Foundry and Machine works here. He is survived by his widow and three sons.

Miss Evelyn York, Waycross.

Waycross, Ga., September 27.—(Special.)—Following an illness of several weeks, Miss Evelyn York, 16-year-old daughter of Mr. and Mrs. B. M. York, died today. Besides her parents a brother Dekle York survives. The funeral service will be held at the First Methodist church tomorrow afternoon.

J. W. Holden, Sale City.

Moultrie, September 27.—(Special.)—J. W. Holden, a prominent Sale City man, died at a local sanitarium yesterday. The body will be carried to Sale City for interment. Mr. Holden was about 50 years old. His widow and four children survive.

Mrs. Carrie Black.

Mrs. Carrie Black, 45 years old, formerly of Atlanta, died Tuesday afternoon at Elmwood, Ohio. She is survived by her husband, J. L. Black, and four children. The body will be brought to Atlanta to the chapel of Boden & Hunter.

Mrs. A. C. Britt.

Mrs. A. C. Britt, aged 30 years, died yesterday afternoon at 2 o'clock in a private sanatorium. The body has been removed to Hemperley's chapel in East Point. She is survived by her husband, one daughter and by her mother.

Miss Annie Belle Turner.

Following an illness of a few days, Miss Annie Belle Turner, of 340 Crew street, died at 11:50 o'clock last night at a private hospital. Funeral arrangements will be announced later.

OFFICERS ELECTED BY ATHLETIC CLUB

Decatur, Ga., September 27.—(Special.)—At a meeting of the Decatur Athletic club, held Tuesday night, the following officers were elected for the ensuing year:

President, William S. Ansley; vice president, G. R. Jones; secretary and treasurer, C. H. Blount; directors, John McClelland, Scott Candler and Dr. Wiley S. Ansley.

J. WOODS HAMMOND WINS HOT RACE

Griffin, Ga., September 27.—(Special.) One of the most interesting and exciting political races ever held in Griffin came to a close here today, with the election of J. Woods Hammond as mayor over J. S. Tyus.

The race was a hard-fought one in every ward in town. Both candidates are prominent in the business life of the town and are members of two of the best known mercantile firms.

Mr. Hammond, the mayor-elect, is a member of the light and sewer commission and was formerly superintendent. Mr. Tyus has been an alderman for several terms and is also a member of a prominent firm. Mayor-elect Hammond won the contest by only 57 votes.

In the race for clerk and treasurer, E. P. Bridges, present incumbent, won over L. O. Daniel and J. L. Reid, his opponents, by a big vote.

In the race for alderman from the third ward, J. L. Cox won over J. E. Miller. In the first ward W. L. Langford defeated G. J. Coppedge by two votes. This race was very close and hotly contested.

In the second ward D. R. Blakeley was nominated without opposition, as was A. P. Patterson in the fourth ward.

CRUM TO BE IN RACE TO SUCCEED GEORGE

Macon, Ga., September 27.—(Special.) It is confidently expected here that Judge Walter F. George, successful nominee for the court of appeals, will shortly resign from his present judgeship.

In this event, friends of D. A. R. Crum, prominent Cordele attorney, will urge Governor Harris to appoint him to succeed Judge George. Mr. Crum is one of the ablest and most popular attorneys in south Georgia.

GILBERT REPORTED TO HAVE OPPONENTS

Macon, Ga., September 27.—(Special.) The indications are that Judge Price Gilbert will not be unopposed in the race for justice of the supreme court to succeed himself in the office to which he was appointed to fill the vacancy caused by the death of Justice Lumpkin, for at least two of the defeated candidates for the court of appeals are reported to be considering making the race. They are O. H. B. Bloodworth, of Forsyth, and Alex H. Stephens, of Atlanta, who ran first and second in the recent primary out of a field of fourteen contestants for seats on the court of appeals, neither securing enough county unit votes to insure nomination in the convention.

Mr. Stephens stated here last night that he now has the matter of running for the supreme court under advisement and Mr. Bloodworth, according to report from Forsyth, is expected to announce within a few days.

REWARD OFFERED FOR CONVICTION IN DECATUR FIRE

Decatur, Ga., September 27.—(Special.)—County Commissioner R. J. Freeman offered a reward of $750 for the arrest, with proof to convict, of the person or persons who burned the courthouse at Decatur September 13.

The governor will be asked to offer a reward for the capture and conviction of the guilty party.

The grand jury has been investigating the conditions surrounding the recent fire, and at their request Commissioner Freeman has offered the reward. Public opinion seems to be about equally divided concerning the origin of the fire.

McCormack Sings "Then You'll Remember Me." Record No. 64599

New Victor Records — for — October — and — Cable Victrola Record Service

Is a combination that you should always use when selecting your records. Remember, the October Victor Records go on sale today.

Cable Piano Co.
82-84 N. Broad St. Atlanta, Ga.
Victrola Center of the South.

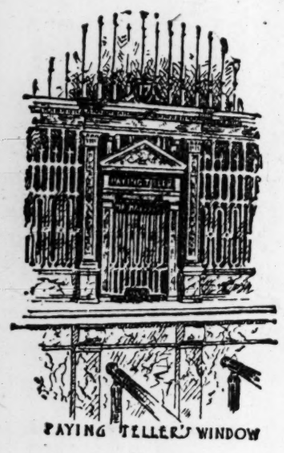

Saving Our Customers' Time

EVERY worth-while business man's time is valuable. Realizing this, we have arranged to so facilitate our customers' transactions that all business with this bank can be transacted with the utmost convenience and dispatch.

Each window in our bank is numbered, the department represented is specified, and the name of the teller is shown upon a glass plate above the grille. The first two of these features insure the greatest convenience; while the third--the simple matter of being able to address one's business associates by name--induces more friendly relations and makes transactions with this bank a genuine pleasure.

Atlanta National Bank

Beautify Your Complexion

Not artificially, but permanently, by drinking one pint of this delicious, digestive tonic with each meal.

SHIVAR GINGER ALE

Clarifies and puts roses and plumpness in sallow cheeks of old or young. At all grocers. Satisfaction guaranteed or your money refunded on first dozen pints.

Bottled only by the celebrated SHIVAR MINERAL SPRING, SHELTON, S. C.

If your dealer has none in stock tell him to 'phone **McCord-Stewart Co.**, distributors for Atlanta and vicinity.

DRINK or DRUGS

DESTROYS MANHOOD. The NEAL TREATMENT antidotes and eliminates the poison—REMOVES THE CAUSE—overcomes the diseased condition, and by the use of tonics and "build-up" medicines, soon restores mental and PHYSICAL MANHOOD. (No Hyoscine used.) Call or address NEAL INSTITUTE, 229 Woodward avenue, Atlanta, Ga.

60 Neal Institutes in Principal Cities

SCHOOL and COLLEGE SHOES

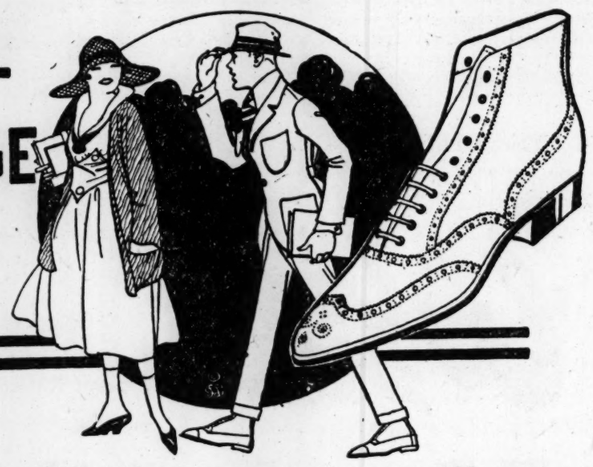

Wing tips and perforated vamps.

New shades of tan and cordovan.

Colored kid tops on black or tan vamps.

Youth is the greatest thing in Life. School days are the gifts of the gods.

Styles for youth in the Prep and College period of his young manhood are here for him, **at Muse's.**

They're selected from his point of view, with a "sporty" snappiness that suits him.

We know that **you know** what kind of shoe you want. That's why we have these exclusive patterns—because **you want something "different."**

You want a shoe that will wear—**of course.**

But, also, you want a shoe that gives out style—

This is our shoe message to **you today**—every day.

Prices are **$4, $5, $6 and $7 and $8.**

Geo. Muse Clothing Co.
3-5-7 Whitehall

Chamberlin-Johnson-DuBose Company
Atlanta New York Paris

A Great Wealth of Remnants Of Silks and Woolens

In a Sale at Nine O'Clock Today

Keeping the house in order!

Good housekeepers know that it is necessary to keep everlastingly at it.

Keeping everlastingly at it in the Silk and Woolen Section means the gathering up of all remnants and then the disposal of them.

Today is Disposal Day of the many that have accumulated here of late.

And there are many. A very great many; and so the sale offers wonderful opportunity for women who would have dresses, skirts and coats to make for themselves and for children.

Prices Are Reduced A Fourth, a Third, a Half

The Silks		*The Woolens*	
Crepes de Chine,	Failles,	Serges,	Gabardines,
Satins,	Pussy Willows,	Failles,	Suitings,
Charmeuses,	Chiffons,	Broadcloths,	Stripes,
Poplins,	Georgettes,	Plaids,	Eponges,
Taffetas,	Wash Silks,	Challis,	Cloakings,
Gros de Londre,	Plaids,		Novelties.
Velvets,			

A Little Clearaway of White Waists

At 59c **At $1.50**

Were $1.00 Were $2.25 to $3.95

These are waists that have remained from summer stocks—they are soiled or mussed. There are not many—about two hundred at $1.00, about one hundred at $1.50. Voiles, organdies and the like, plain and trimmed with laces and embroideries. We doubt if they will last long—such has been the history of such sales.

Heres and Theres

New Hats at $10.00, kinds that women will exclaim over for wear with autumn dresses and suits, are ready today.

It has been many and many a day since Atlanta women, or women of any city for that matter, have had the opportunity to select from such a great display of French hand-made and hand-embroidered lingerie as we are showing right now.

Ivory enamel furniture—Grand Rapids says it's the "big" thing of the season—and so this display in our Hall of Fame.

There's a threatened scarcity of fur trimmings—we have not felt it as yet.

Nothing succeeds like successful styles—we do believe more women are choosing dresses here this fall than in any of our history.

A Good Rule to Follow When Choosing

New Blouses for Fall

Go to the store that has acquired the habit of showing the smart, the distinctive styles season after season!

In other words, go to the Chamberlin-Johnson-DuBose Co. Blouse Section.

Here they are!

One after another in seemingly endless variety—blouses that only Paris could design, others absolutely American—and the question is which is the more charming?

The daintiest of Georgette crepe affairs in white and flesh color, others for the tailored suit in the shades favored for fall, at **$5.00 and $5.75.**

Then the hosts of embroidered and beaded Georgettes, with their touches of rich colors, with their distinctive collars, at **$7.50 to $22.50**; and the story could be lengthened so easily—the beautiful, the satisfying display is so impressive, and it all means that as the women of Atlanta turn to us for their blouses this fall they are finding **the loveliest.**

Chamberlin-Johnson-DuBose Co.

WOODROW WILSON CLUB GIVES LUNCHEON TODAY

Senator Smith, Governor Harris and Governor - Elect Dorsey Will Be Present.

For the purpose of working up more interest in the Wilson campaign, and in the campaign fund in particular, the Fulton County Wilson club will hold a luncheon at the Atlanta Chamber of Commerce auditorium today at 1 o'clock. Hundreds of invitations have been sent out, and it is expected that the luncheon and meeting will be very enthusiastic and largely attended.

Among those who have accepted invitations to the luncheon today are United States Senator Hoke Smith, Governor Nat E. Harris, Governor-elect Hugh M. Dorsey and Congressman William Schley Howard.

Sell Wilson Buttons.

Although women cannot vote in Georgia—yet they are nevertheless doing a splendid work toward the re-election of President Woodrow Wilson.

The work of the ladies consists in selling "I Have Paid My Dollar" buttons to swell the Wilson campaign fund.

Thousands of these buttons, bearing the picture of President Wilson, have been ordered by the Fulton County Wilson club, and many young ladies of the city are selling them. It costs just $1, which is hardly more than a good Georgia democrat's share in raising the campaign fund. If the ladies miss you, you can get your button by calling at or mailing $1 to 316 Empire building, for which your button will be sent by return mail.

Every Georgia democrat should have a button before the week is over.

Walker Issues Appeal.

State Senator John D. Walker, of Sparta, Ga., chairman of the Georgia democratic finance committee, has issued an appeal to the people of Georgia urging them to aid in the democratic national campaign fund.

Senator Walker points out that there are innumerable expenses connected with the campaign which but few people think of, such as maintaining national and divisional headquarters, printing and mailing a great mass of literature, perfecting organizations in practically every town in every state of the union, maintaining speakers' bureaus and a thousand and one other similar items of expense.

Senator Walker reviewed the progressive measures and other achievements accomplished by the four years of democratic administration, and declared that, in addition to these reasons why President Wilson should be re-elected, he is a southern president and it behooves southern people to support and help him in every way possible to succeed himself.

Cone Johnson, solicitor of the state department at Washington, who was in Atlanta Wednesday attending the opening exercises of Emory university, expressed the opinion that President Wilson will be re-elected, but he declared that it will not be without a hot race, on account of the extraordinary fight which the republicans are putting up for his defeat. He was high in his praise for the achievements of President Wilson during his present administration.

BISHOP BRUCE SPEAKS HERE TWICE THIS WEEK

Bishop R. B. Bruce, of the Eighth Episcopal district of the A. M. E. Zion church, which includes South Carolina and Georgia, will speak at the Alstock Temple, on the corner of Smith and Glenn streets, this evening at 8 o'clock, and on Friday evening the bishop will preach at the Boulevard A. M. E. Zion church. This is the first visit of the bishop to his work in Georgia since his election last May in Louisville, Ky. He is one of the ablest divines of his race. For twenty years he was editor of the Sunday school literature of his denomination, with headquarters in Charlotte, N. C. The members of the churches here are making elaborate preparation for his coming at this time.

ATLANTA LAW SCHOOL ENROLLMENT DOUBLED

With more than double the enrollment of last year, the Atlanta Law school opens its 1916-1917 session today. A number of young women will enter the junior class. Several new members have been added to the faculty and the outlook for the school is reported to be the most auspicious in its history.

Swinging Waltz Song Written Behind Bars Will Be Repeated

"Adlyn," Written by Convict - Composer, on Program for Sunday Concert at Federal Prison — Orchestra and Band Will Take Part.

John Hall's already famous waltz-song, "Adlyn," will be presented to a second Atlanta audience next Sunday at an extra concert to be given at federal prison because of the overflow crowd which was unable to hear last Sunday's performance.

No prison incident in years has attracted the attention of the prisoner's waltz composition, a song that promises to be one of the season's topical hits. An audience of 2,000 accorded it an ovation Sunday that amounted to a demonstration, compelling the author to make himself known and bow in acknowledgment of the acclaim.

The concert will be rendered by both the band and orchestra, which will divide the program. The two organizations have thirty members. In addition, the prison quartet, composed of four negroes, Harry Noldan, James Pinkney, Thomas Newman and James Washington, will sing folk and topical selections. And the eminent Thomas Payne will perform on his banjo. This was one of the distinct features of last Sunday's program.

The program will be composed of the grand march from Aida, by Verdi; "One Fleeting Hour," vocal solo, by Leon Buffington, a negro prisoner-vocalist; "Adlyn," John Hall's waltz composition; Thomas Payne and his banjo; overture from William Tell; "Are You From Dixie," quartet; medley overture, "Along the Rialto," and march, "Noremba ga."

The orchestra and band of the penitentiary are composed of the following prisoners:

J. F. Meischberger, Vernon Lauzon, H. J. Wood, E. Sinclaire, Samuel Fortish, Thomas Sater, Samuel Abramoff, T. S. Downey, Antonio Cecala, John T. Hall, Joseph Hargis, George Scallse, Luigi de Giacomo, Emanuel Greco, Edward Cooper, Lous Smith, L. M. Sturgis, John Kennedy, Amos W. Jones, Thomas H. Beck, Antonio Sacrini, Horace V. Neustadt, Howard Hall, Frank Wallace, Harry Raines, Antonio Castaldo, Frank Geyer, Joe Gallo.

Both organizations are trained and directed by J. F. Wilhoyt, of Atlanta.

WEATHERS REQUESTS JUDGMENT WITHHELD

L. P. Weathers, recently convicted in Cobb county for his alleged connection with land frauds, and who was sentenced to serve five years in the penitentiary, has written The Constitution requesting that a part of his statement be published for the benefit of his friends. In the statement, Weathers declares his innocence, claiming that he was convicted when feeling was at a high pitch, and disclaiming any connection with the frauds in Cobb county deeds.

"I never met J. E. Mozley nor Mr. Moss" (two others under indictment for the same offense) "until my trial in Marietta. Further, I have never had a direct transaction with Charles E. Davis" (the alleged leader of the scheme).

Weathers declares that if the court of appeals will allow him the new trial he is petitioning for he will be cleared. He asks that his friends suspend judgment until the outcome of his appeal is known.

REGISTRATION CLOSES

Last Chance to Enter Tech Night School.

Today is the last day for registration and entrance for the fall term of Tech Night school. Every Atlantan who expects to get in for the current term must have his registration completed not later than tonight.

All applicants should present themselves for registration to Professor J. N. G. Nesbit, dean of the night school, at the electrical building at Tech. More than 200 students have already entered for the fall term. The new courses in wireless telegraphy and physics are attracting many. Practically every branch of technical training is taught.

NEW CREDIT HOUSE OPENS DOORS HERE

The National, Carrying Men's and Women's Wearing Apparel, Opens New Store.

Atlanta's newest credit store handling all kinds of wearing apparel for men and women—the National—threw its doors open to the public Wednesday at 9 o'clock, at 98 Whitehall street, and throughout the day a throng of visitors were streaming in and out the new and pretty place.

Many came to look, attracted by the announcement made through the columns of the local press, but many more came to take advantage of the offerings of the new company and to select from its stock such wearing apparel as suited their fancy, and to enter their names on the charge account, of which the new company makes a specialty.

The National, so it is claimed by those in charge, is opened by the largest exclusive charge account firm in the United States, operating sixteen stores in principal cities throughout the country. It is claimed to have tremendous buying power, and the new Whitehall street store is full of attractive merchandise. The store was tastily decorated for the opening, and every caller—man or woman—was presented with a beautiful little souvenir.

S. J. Tomlinson, manager of the new store, is well and favorably known in the merchandise world. He is a southern man who knows the wants of southern buyers, and he expects to meet every demand made upon him by them. His assistant, R. R. Suggs, is likewise an experienced merchant and salesman, prominently known through this section. These two gentlemen will be in active control of the National, and they invite their friends and the public generally to call and inspect their new store.

Very much gratified at the splendid reception accorded the opening of the National was E. P. Beaumont, auditor for the parent company, who was in Atlanta and personally gave his aid to making the opening a success. "I believe our opening on Wednesday in Atlanta," said Mr. Beaumont, "was more auspicious than any other opening we have ever held. The first day's business was exceedingly gratifying to me and all interested in the National."

W. F. Winn, With R. R. For Over 24 Years, Died On Wednesday Morning

W. F. Winn, 61 years old, who had been with the Western and Atlantic railroad for over twenty-four years, died Wednesday morning at his home, 31 Strong street.

Mr. Winn had numerous friends in Atlanta, was a prominent member of the Marietta Street Congregational church and a popular member of the Central lodge, No. 28, of Odd Fellows.

He is survived by his wife; four sons, W. H., J. R., J. W. and W. F. Winn, Jr.; two daughters, Lillian and Lessie Winn, and three brothers, J. T., J. K. and J. W. Winn.

The funeral will be held at the residence today at 2 o'clock, and interment will be in the Hollywood cemetery.

Capt. James Hutchinson Detailed for Recruiting Services in Birmingham

Captain James B. Hutchinson, of the Philippine scouts, retired, has been detailed for recruiting service in the state of Alabama, with headquarters at Birmingham. Captain Hutchinson was instructed to report to Captain Gulielmus V. Heidt, who has hitherto had charge of recruiting in Alabama and Georgia, for ten days' instruction. He reached Atlanta and reported for duty Monday. It is understood that Captain Hutchinson does not relieve Captain Heidt, but will simply assume a part of his duties, taking the state of Alabama.

AL G. FIELD OPENS ATLANTA THEATER

Tonight the Atlanta theater season will open with Al. G. Field's Greater Minstrels as the offering. The seasons is opening two weeks late, because of the desire of Klaw & Erlanger to have a pleasing attraction of the highest caliber as the starter. Everyone knows the Field minstrels always please.

For the opening the Atlanta has been put in perfect condition. Painters retouched it two weeks ago, since which time cleaners and janitors have been laboring with might and main to have it spick and span for tonight. The house has been scrubbed and swept and dusted and vacuum-cleaned until it is right for the start.

The sale of seats for the Field show indicates a packed house will be present when the curtain goes up at 8:15 o'clock. The demand for seats has been enormous, though as yet the house is not sold out by any means. Mr. Field will have his show here three nights and for Saturday's matinee.

Following the opening the season will continue in earnest. On Monday and Tuesday of next week one of the best musical plays in years will be given in "The Lilac Domino," an operetta of class, with "The Only Girl" the last three days of the week. Others come in rapid succession for more than six months.

J. H. DORSEY IS NAMED FOR HART ARBITRATION

State Tax Commissioner John C. Hart reported yesterday that the hearing in the case of Hart county, the last of the counties to arbitrate its increase in tax returns, was in progress in the courthouse in Harwell. D. C. Alford, of Hartwell, acted as arbitrator for the county; C. T. Tillman, of Quitman, acted for the state. Owing to the inability of these two to agree on a third man, J. H. Dorsey was appointed by Comptroller General William A. Wright to act as umpire. In order to equalize them with other counties, Commissioner Hart ordered the tax returns of Hart county to be increased 20 per cent on assessments of improved lands.

CHARTER IS GRANTED TO INSURANCE COMPANY

A charter was granted yesterday by the secretary of state to the Atlanta Mutual Insurance company, with a capital stock of $25,000. The chief office of the company will be Atlanta, and it will do a general insurance business among the negro race, writing industrial, life, health and accident insurance. The incorporators are A. F. Herndon, T. K. Gibson, C. A. Falson, S. E. Pace, H. W. Russell, Frank J. Wimberly, all of Fulton county; Solomon Johnson, of Columbus, and J. T. Harrison, of Birmingham.

FAIR WEATHER TODAY, ASSERTS FORECASTER

The weather man predicts clear skies and fair weather for the city today. The prediction holds for the entire state, with the exception of the extreme southern portion, where there are indications of slight showers. Fine weather has been reported for the past several days from the cotton belt and the eastern states. The atmospheric pressure is high in the extreme west and northwest with fair weather. Temperatures are somewhat lower in the northwest, a few places reporting below 40 degrees. Temperatures in this vicinity will remain about the same, states the report.

School Superintendent Not Liable for Funds When the Bank Fails

State Superintendent of Schools M. L. Brittain ruled yesterday that a county school superintendent could not be held liable for funds which he had deposited in a bank to the credit of the county board of education in the event the bank failed. J. R. Auld, superintendent of education of Wheeler county, had deposited in an Alamo bank $258.68, which he had received from the state to the credit of the county board of education. Later the bank was placed in the hands of a receiver.

The county board met on September 5 and, by a vote of 3 to 2, decided to hold Mr. Auld liable for the loss. The matter was referred to Superintendent Brittain, who reversed the holding of the county board, declaring that the law never contemplated that the county superintendent should carry the money on his person for safe-keeping, and that he was in no way responsible for the failure of the bank.

Youth Reported Dead "Somewhere in France" Is Very Much Alive

Perhaps the happiest mother in Atlanta yesterday was Mrs. R. J. Holt, of 137 South Mason avenue, who has just received a letter from her son, Bob, "Somewhere in France."

Of course, she is glad to hear from her son at any time, but there was a very, very good reason why she was overjoyed upon the receipt of this particular letter. This reason was that she had not expected to hear from her boy again ever, for some two months ago press reports declared that he had been found among the dead of the allies' armies in France.

Bob's letter, which was dated Septmeber 1, however, showed that he is very much alive and is still fighting and well.

TORTURED WITH ECZEMA 7 MONTHS

Began on Head and Arms. Spread Over Body and Limbs. Skin Would Burn Like Fire.

HEALED BY CUTICURA SOAP AND OINTMENT

"I was tortured with eczema for about seven months. It began first on my head and arms, which broke out in large red spots that later seemed to form a scale, and it kept spreading until it was all over my body and limbs. It would itch and I scratched till I would tire, and the skin would become irritated and burn like fire. I could not sleep while it lasted.

"Then I used Cuticura Soap and Ointment, and one cake of Soap and two boxes of Ointment healed me." (Signed) N. W. Hymes, R. 1, Box 6, Montrose, W. Va., April 11, 1916.

Sample Each Free by Mail

With 32-p. Skin Book on request. Address post-card: "Cuticura, Dept. T, Boston." Sold throughout the world.

BEACON SHOE STORE SOLE AGENCY
1 Peachtree Street

PRETTY LOCAL GIRL WILL BE SEEN TODAY AT STRAND THEATER

One of Atlanta's most beautiful young women, Miss Sara Marea Kelley, who has been in New York city the past summer studying to become a moving picture star, will be seen in her first screen production by Atlantans at the Strand theater today.

Miss Kelley's initial appearance is under most auspicious connections. She appears in the famous picture, "The Chattel," which is E. H. Sothern's first release. New York critics have pronounced it a "wonder in the moving picture world."

Miss Kelley's photodrama name is Sara Kellie. She will be seen in the role of the "bridesmaid," in the marriage scene.

News has been received in Atlanta that Miss Kelley will leave New York in a few days for the Pacific coast for a stay of six weeks.

PAUL F. HORTON NAMED CAMPBELL GAME WARDEN

Paul F. Horton, of Union City, was yesterday appointed game and fish warden of Campbell county by State Game Commissioner Charles S. Arnow to succeed J. W. Elder, of Fairburn.

ASSESSORS NOTIFIED OF COMMISSIONS DUE

Captain "Tip" Harrison sent out yesterday statements to the tax collectors of the various counties notifying them of the amount of commissions due the tax assessors of their respective counties for their work in receiving the state tax returns for the current year. The tax collectors will then pay the receivers their commissions out of the taxes when collected.

THE "SPIRIT OF '76"

Bore out in its heroism, and in its martyrdom, the unconquerable characteristics of the patriot fathers. That same spirit is as manifest today, as it was one hundred and fifty years ago. The call to arms that PREPAREDNESS has sounded, has proven that the "spirit of '76" is not a patriotic reminiscence; but a live impulse that the circumstance of a crisis called into reponsive action. When a "crisis" in your health is reached, S. S. S. is the most responsive BLOOD MEDICINE to be found. S. S. S. is the GREAT NATIONAL BLOOD PURIFIER. You and your father and your grandfather have read about S. S. S. When you go to buy S. S. S. as you are sure to do sooner or later, look out for substitutes. Insist on the genuine. Write for free books on BLOOD AND SKIN DISEASES; or write our MEDICAL ADVISORY DEPARTMENT freely and fully, in confidence, for free advice.

Address THE SWIFT SPECIFIC CO.
163 Swift Building, ATLANTA, GA.

S.S.S.

THE GREAT NATIONAL BLOOD PURIFIER

Nujol For Constipation

THE GREEK IDEAL

Health of body and health of mind. How can you have either if you are handicapped by constipation, by the failure of the body's waste-disposing mechanism?

This mechanism is delicate and easily thrown out of gear. Worry, hurry, improper food and insufficient exercise cause constipation. Pill-taking only makes a bad matter worse, because laxative and cathartic remedies, by weakening the natural processes of evacuation, tend to make constipation chronic.

Nujol is entirely free from these objections. It acts in effect as an internal lubricant preventing the contents of the intestines from becoming hard, and in this way facilitating normal movements.

All druggists carry Nujol which is manufactured only by the Standard Oil Company (New Jersey). Avoid substitutes. Write today for booklet "The Rational Treatment of Constipation."

STANDARD OIL COMPANY (New Jersey)
Bayonne New Jersey

To Surprise the lord of the household—

SERVE him a dish of the newest food creation, NEW POST TOASTIES, for breakfast tomorrow.

It may be he hasn't cared for corn flakes; and you, too, may share in that belief from experience with the old-style, paper-thin kind.

But these new flakes are different. They don't depend on sugar and cream for their flavor. And they don't mush down when cream or milk is added.

NEW POST TOASTIES are made by a wonderful new process which brings out the true corn flavor. They bring you a new taste and a new breakfast delight.

The grocer sells

(New)

Post Toasties

For Breakfast Tomorrow

Willys Knight

Sleeve Valve Motor

"A Wizard of An Automobile"

"Averaged 19.8 miles per gallon on a 1312 mile trip."

"Have owned three other cars, but this is the King of them all."

"It is absolutely quiet, has increased steadily in power and efficiency and has not given the least bit of trouble."

We could fill the page with such quotations from enthusiastic owners of Willys-Knights. It is the only motor that knows no carbon trouble.

Come in and see the car that owners swear by.

Willys-Overland, Inc.

469 Peachtree Street Ivy 4270

Copyright Hart Schaffner & Marx

The Varsity Fifty Five suit for fall

EVERYBODY likes it; everybody knows that it stands for the newest and best in men's styles; the sure, right thing in clothes.

The wide range of "variations" takes care of any preference in details—lapels, buttons, pockets, back, and so on. Two shown above: regular 3 button sack and the new Norfolk back.

Hart Schaffner & Marx

Good Clothes Makers

You'll find here the new models in

Varsity Fifty Five

for young men who want the best.

Daniel Bros. Co.

45 to 49 Peachtree

GEORGIA TROOPS ORDERED TO BORDER

First Battalion Expected to Entrain in Few Days—Remaining Troops Will Get Orders Very Soon.

Macon, Ga., September 27.—(Special.) At 11 o'clock tonight a message from the department of the east at Governor's island ordering the movement of a battalion of field artillery to the border was received at Camp Harris.

General Walter A. Harris, in command of the brigade, at the hour of the delivery of the telegram at headquarters was on a 12-mile brigade hike with his men. The troops are expected to return shortly after midnight.

The destination of the Georgia troops affected by the order is believed to be El Paso.

The battalion of artillery at Camp Harris consists of 444 men and nineteen officers, under the command of Major E. D. Wells. The artillerymen are eager to see service on the border.

Washington, September 27.—Virtually all the guardsmen in the mobilization camps of Florida, Georgia, Alabama, Virginia, New Hampshire, Pennsylvania, New Jersey, New York, Connecticut, Michigan, Colorado, California, Minnesota and the District of Columbia, numbering some 6,000 in all, were ordered to the Mexican border today by the war department and most of them are expected to entrain within the next day or two. At the same time that this order went out, Major General Funston was directed to select 10,000 guardsmen now on the border for return to their home stations to be mustered out of the federal service.

The organizations ordered south today include: Field artillery—First battalion of Georgia; batteries A and C of Alabama; the first battalion and Battery C of Virginia; battery A, New Hampshire; battery C, New Jersey; battery C, Third Pennsylvania regiment; battery A, District of Columbia; third New York regiment; batteries E and F, Connecticut; batteries A and B, Michigan; first regiment (less second battalion) Minnesota, and batteries B and C, Colorado.

Infantry—Second Florida regiment and third District of Columbia regiment.

Cavalry—Troop A, District of Columbia.

Engineers—Company A, California.

Georgia and Alabama are the only states that will have any considerable number of troops left in the state mobilization camp.

With the departure of these troops for the border, there will remain only about 10,000 state troops in all the country who have not seen service on the border. Within a short time the remainder probably will be ordered out, releasing more of the organizations now under General Funston's command. The gradual returning and mustering out of all the guardsmen then is expected.

MEN AT CAMP HARRIS ARE READY TO MOVE.

By Frank Craigie.

Camp Harris, Macon, Ga., September 27.—(Special.)—The lid of the camp kettle has been trying to blow off all day long. Ever since the first flash of the press report sending the Georgia troops to the border the pressure has been increasing. Of course, the news caught the skirmishing battalions in the wide fields of simulated combat, and, by the time they had come back to their tents, the keen edge of the story had been dulled by the knocks of the skeptical ones.

Still, far-seeing officers wired smoking messages to absent colleagues; orders were sent to Macon for trunks; Texas railroad schedules were requisitioned for the sake of the maps—which, on examination, proved to be no good.

Then came the big headlines in the extras. The flame of patriotism blazed to the skies—hot already with a sun of molten brass. Everything was complete, everything ready, even to the rails and ties and spikes on the roadbed—all the way to Del Rio.

Suddenly the joyful aria wavered and squeaked faintly. There was a rift in the lute. Only the first battalion was ordered out. Which first battalion—for the camp has four—no one could guess. For a long time the "mistake" idea held sway. It meant the "first brigade"—everybody—all the works.

Finally it came out. The first battalion of field artillery seems to have been among the chosen. They are very calm about it this afternoon. There is something almost uncanny in their Missourian attitude. To them the news is the "S. O. S.," which being interpreted means something a little worse than "Same Old Story."

The first battalion of field artillery comprises batteries A and C, of Savannah—the well-known Chatham artillery—and battery B, of Atlanta. The command will go to the border with eighteen officers and about 450 men.

The Atlanta artillery—four officers and 147 men—are ready to go. They have been ready for long weeks. It will take two or three days to load the guns on the flat cars and to secure the heavy equipment so that it will stand through the long journey southward.

Battery B's officers are Captain A. J. McBride, Jr., First Lieutenants R. G. Mangum and F. B. Tidwell, and Second Lieutenants S. F. Dunn and J. W. LeCraw.

JAPAN TO DEMAND ADMISSION OF JAPS

Continued From First Page.

Scott, secretary of the Carnegie peace endowment, and at dinner by Tokichi Tanaka, the Japanese charge. Japan is said to be deeply interested in the proposed trade war, as her participation in it is counted on to remove serious competition in China, her vital trade field.

The Pacific islands north of the equator, including the Caroline and Marshall groups, which were seized from Germany early in the war, will be awarded to Japan, according to the embassy view at the peace conference. Already, as cable dispatches have shown, Japanese schools, banks and steamship lines have been established there and every effort made to make them part of the island empire.

OPEN DOOR IN CHINA FAVORED BY JAPAN.

New York, October 27.—That the open door in China is for the best interest of Japan, just as a peaceful Mexico, with thriving trade, is to the interests of the United States, was the declaration of Dr. T. Iyenaga here today at the luncheon of the Japan society to Baron Sakatani, former Japanese minister of finance, and representative of Japan at the recent economic conference of the allies. Dr. Iyenaga, lecturer and publicist, said the case of Mexico in respect to the United States, while not exactly parallel to that of China and Japan, was somewhat similar.

Baron Sakatani, who spoke briefly, expressed the hope that America and Japan "will remain as they have been for the last sixty years, fast friends and co-operate in the development of commerce and resources of the regions bordering on the Pacific." Following him Dr. Iyenaga declared that he could speak more freely. He said he was not hampered in public utterance by being on a government mission as was Baron Sakatani.

"Japan has pledged herself to keep China's door open," Dr. Iyenaga said. "Will she ever violate that pledge? I believe not. Not only do international ethics demand good faith but the open door is in fact in consonance with what Japan's self-interest dictates. She has nothing to fear from an open competition, every advantage except capital being on Japan's side. The closing of China's door would spell disaster to Japanese commerce and industry."

Dr. Iyenaga's remarks were heartily applauded. At the conclusion of the speaking Baron Sakatani was elected a life member of the Japan society.

"MOONSHINE" STILL NEAR THE TERMINAL

Continued From First Page.

which was to so neutralize the natural fumes arising from the distillery so that a passerby never could detect thereby, nor suspect its presence. The raiding officers, seasoned in the business, declared the still the most cleverly-concealed institution of its kind they had ever seen.

Robinson, despite the fact that no means existed by which the basement could have been entered save through his blacksmith shop, indignantly denied any knowledge of the presence of the still or of the existence of the trap door leading to it. Lovelace said he runs a coal yard, and shortly before the revenue officers arrived at the shop he had gone there to have a wagon repaired, and denied that he had any interest whatever in the place. Long, between sobs, declared that he is a newcomer from South Carolina and that he had hired out to work for Robinson only about half an hour before he was caught in Uncle Sam's dragnet.

Revenue Agent Hamrick found a brisk fire in the furnace and each still was working full blast, distilling "singles," or "first run" beer. He broke through the rear door which opened to the outside, and while one officer guarded the prisoners, the other three poured out the contents of the stills, dismantled the place, and confiscated whatever may prove valuable as evidence.

Irene Housworth, who, according to a sign on the front door, runs upstairs a rooming house "for men only," was not arrested, as the authorities have no evidence indicating guilt on her part.

The German village of Remborn has a linden tree that is said to be 1,200 years old.

HOW TO GET RID OF CATARRH

If you have catarrh, catarrhal deafness, or head noises go to your druggist and get 1 oz. of Parmint (double strength), take this home add to it ¼ pint of hot water and 4 oz. of granulated sugar. Take 1 tablespoonful 4 times a day.

This will often bring quick relief from the distressing head noises. Clogged nostrils should open breathing become easy and the mucous stop dropping into the throat.

It is easy to make, tastes pleasant and costs little. Every one who has catarrh should give this treatment a trial. You will probably find it is just what you need.

Charge Purchases

—made during the balance of the month of September, are payable after the first of November.

High's

Mail Orders

—for these items will be filled, if Post-marked at sending office any time Thursday.

Madam! We Announce for Today Only

A Real Sale of Kid Gloves

The Gloves Go on Sale at 8:30 a. m.

Kid Gloves are scarce, prices are high, but because we contracted for our stocks months ago, and want women to share, ***we offer you choice of our entire stocks of $1.25 Kid Gloves at . . . . . .***

$1.10 PER PAIR

Including These Well-Known Brands:

"High's Special"—"Ronsard"—"Meyer's" Cape Gloves

HERE are the Best-known lines of Women's regular $1.25 Kid Gloves sold in Atlanta, offered for One Day—today only—at $1.10 per pair. Gloves that are time-tried, and worth-proven. Gloves such as cannot be duplicated in Atlanta at under $1.25.

CHOOSE from all leading street shades, and Black, and White, —in all regular sizes. —Because of the extreme low price, we must refuse to accept phone orders, nor can we send Gloves C. O. D., and must limit each purchaser to two pairs.

—REMEMBER:—the Sale is for Today Only, and if You Would Share in the BEST Glove Values of the Season, You Must Buy Today.

Women's Muslin Underwear

In a Real Value-Giving Sale, for Today Only

95¢

Including Exceptional $1.00 Garments, and Many Regular $1.25 and $1.50 Values. Sale Starts at 8:30 A. M. Today

---Gowns, ---Teddy-Bear Chemise,
---Petticoats, ---Camisoles,
---Corset Covers, ---Combinations

—of Nainsooks, —Longcloths, —Cambric Muslins, and, —Lingerie in white, or pink. Each garment is splendidly made, and nicely finished. Trimmed in scores of fashions with Laces, Embroideries, and Ribbons.

—Remember please; —cotton goods prices are way higher than they have been in years. These lines of Muslin Underthings were contracted for, months ago, prior to recent advances. You will therefore realize that the values are far GREATER than appears on the surface. Fact is, there are many garments in the lot, that we can't duplicate today, at 95c wholesale.

—The Sale is for One Day, —TODAY ONLY, —We can not accept phone orders, nor send C. O. D. We reserve the right to limit quantities.

Women's 25c Muslin Drawers--

—On Sale Today only. No phone orders, none sent C. O. D. A limit of 2 pairs to each purchaser. Splendidly made, of extra quality cambric muslins. Correctly sized, perfect-fitting. Tucked and hemstitched ruffled bottoms.

15c

J. M. HIGH CO. J. M. HIGH CO.

Society

Barnwell-Hanahan.

The marriage of Miss Mary Elliott Barnwell and Mr. Peyre Gaillard Hanahan was an interesting event of yesterday afternoon, taking place at 6 o'clock at St. Luke's Episcopal church, Dr. C. B. Wilmer, assisted by Rev. Gribben, officiating.

Miss Sarah Hanahan was maid of honor. She was daintily gowned in white net over pink taffeta, with white hat, and carried pink and white roses. Mr. Richard Lowndes was best man, and the ushers were Mr. William Barnwell, of Savannah; Mr. Roff Hanahan, of Charleston, S. C.; Mr. Sneed, of Birmingham, and Mr. Bowers, of New Orleans.

The bride entered the church with her brother, Dr. C. M. Barnwell, who gave her in marriage. She was lovely in a gown of white taffeta and lace, and wore a white hat. Her flowers were bride roses, showered with lilies of the valley. The church was decorated with palms, ferns and white roses. The attendants and the family were entertained at an informal reception following the church ceremony, at the home of the bride's brother and sister, Dr. and Mrs. Barnwell, on Juniper street. Plants, pink dahlias and pink roses in artistic arrangement decorated the house.

Mr. and Mrs. Hanahan left for a wedding trip east. On their return to Atlanta they will be at home at 63 West Fifth street.

Eucapine

Salve, a penny's worth instantly relieves and quickly cures bad colds, croup and sore throat. Latest scientific discovery; wonderful, delightful. Vest-pocket size, 10c; family jar, 25c. At all drug stores.

Miss Tommie Hancock And Mr. J. H. Macy Marry

The marriage of Miss Tommie Hancock and Mr. John Hicks Macy took place Wednesday evening, September 27, at the Ponce de Leon Baptist church, Rev. A. H. Gordon officiating. The ceremony was performed in the presence of only the immediate families. Mr. and Mrs. Macy left immediately for Florida and on their return will have an apartment in the Macy Court.

Atlanta Chapter, U. D. C., Will Honor Admiral Semmes

Atlanta chapter, United Daughters of the Confederacy, will hold its regular meeting this afternoon at 3 o'clock at the Woman's club.

As this is the day set apart by the United Daughters of the Confederacy to pay tribute to the memory of the south's great hero of the confederate navy it is expected that a large number will be in attendance promptly at 3 o'clock. Mr. William M. Slaton will make a twenty-minute talk on Admiral Semmes and his service to the confederacy.

Mrs. Charles Newton Davis, formerly of Mobile, Ala., will talk briefly of her friendship for Mrs. Electra Semmes Colston, daughter of Admiral Semmes, for whom Electra Semmes chapter at Mobile was named. Important business, including the election of delegates to the state convention at Dublin, Ga.

Mrs. W. S. Yeates, chairman of program, has arranged a musical program. Miss Rosa Levin and Miss Irene Landen will each sing a group of songs, accompanied by Mrs. W. G. Kay, the accomplished pianist.

Mrs. Z. I. Fitzpatrick, president of the State Federation of Women's Clubs, and Mrs. Hayes, recording secretary of same, who are in the city in attendance upon the board meeting of the state federation, will be guests of the chapter. The confederate veterans, especially those of the navy, and the Children of the Confederacy are especially invited to be present.

Refreshments will be served.

Tea-Dance Is Pretty Event At Piedmont Driving Club

A number of attractive visitors added to the interest of the tea-dance which was a bright event of yesterday afternoon at the Piedmont Driving club.

Mr. Saunders Jones entertained a large party in compliment to Miss Mamie Ansley and her guests, Miss Lil Hodgson, of Athens, and Miss Virginia Jenkins, of Suffolk, Va.

Mrs. Edward M. Durant entertained for Mrs. Kate Hudman Cooper, of Opelika, Ala.

Mrs. Gray Barnett, of Nashville, Tenn., who is the guest of Mrs. J. B. A. Howe, was guest of honor in Mrs. George Dexter's party. Invited to meet her were Mrs. Floyd McRae, Mrs. J. B. A. Howe, Mrs. William D. Ellis, Jr., Mrs. Milton Saul, Mrs. Edward Barnes, Mrs. Harvey Johnson and Mrs. Alex Smith.

Mr. and Mrs. John F. Glenn had as guests of honor in their party Mr. and Mrs. Ray R. Powers, of Panama City, Fla. Invited to meet them were Mrs. W. C. Jarnagin, Mr. and Mrs. Julius De Give and Mr. John Ashley Jones.

Mrs. Stuart Witham entertained a small party of friends for Mrs. Alston Simpson, who is the guest of Mr. and Mrs. Marion Smith.

Mrs. John Summerville entertained a party of young people in compliment to Miss Katherine Sanders, of Texas.

Mr. and Mrs. Franklin Mikel and Mrs. Frank Owens were together.

Mr. and Mrs. Gus T. Dodd had as their guests Miss Marion Stearnes, Miss Nina Hopkins, Mr. William McKenzie, Mr. Edwin McCarty.

Judge and Mrs. B. H. Hill, Miss Rebecca Hill, Miss Henrietta Davis, Mr. Carlton Cone, Mr. Kendrick Smith and Mr. William Moore formed a party.

Mrs. B. M. Grant, Mr. J. W. Thornwell, Mr. John Hardisty and a number of others entertained.

Woman's Club Organized At East Lake Wednesday

At a large and enthusiastic meeting of representative women yesterday afternoon at the school building at East Lake, the Woman's club of East Lake was organized. The following officers were elected:

Mrs. Stephens Hook, president.
Mrs. David Morgan, vice president.
Mrs. A. O. Marbut, second vice president.
Mrs. H. C. Moore, recording secretary.
Mrs. Cora Beck, assistant secretary.
Mrs. Alex W. Stirling, corresponding secretary.
Mrs. W. T. Gentry, treasurer.
Mrs. Joseph Tilson, auditor.

Mrs. Spencer Atkinson, president of the City Federation of Woman's Clubs of Atlanta; Mrs. John N. McEachern, president of the Atlanta Woman's club, and Mrs. Alonzo Richardson, of College Park, president of the Fifth District of Woman's clubs, were present and each made interesting talks.

Mrs. Richardson told of the work being accomplished by the College Park club and she also spoke of the Tallulah Falls industrial school.

Mrs. Atkinson spoke of club work and service. She extended a cordial invitation to the new club to come into the city federation.

Mrs. McEachern spoke interestingly on organization.

Following these was an open discussion of the aims and plans of the club.

The club meetings will be held every first and third Friday of the month.

Bridge-Tea for Visitors.

Miss Lyda Nash and Miss Ellen O'Keefe were joint hostesses at a delightful bridge-tea yesterday afternoon at East Lake Country club, in compliment to their guests, Miss Julia Calvert, of Spartanburg, S. C., and Miss Anne Franklin, of Birmingham. The game was played in the card room and palm room, which were decorated with quantities of bright fall flowers. The prize at each table was a late novel.

The guests included Misses Ferol Humphries, Mary Murphey, Dorothy Arkwright, Isoline Campbell, Dorothy Harman, Elizabeth and Robbie Lockridge, Elizabeth Martin, Dolly Prioleau, Margaret Lohman, Lucille Kuhrt, Helen Thorn, Laura Cowles, Helen Prior, Mrs. James D. Palmer, Mrs. Karl Brittain, Mrs. E. V. Carter, Jr., Mrs. G. A. Nicolson and Mrs. J. Hal Miller.

Vesper Club Dance.

The Vesper club has issued invitations for a formal dance on Friday evening, October 6, at 9 o'clock. Mr. R. H. Atkinson, president, and Mr. C. B. Beardsley, Jr., chairman dance committee, will be the official hosts of the evening.

Miss Marion Berry will present an interpretive dance, and the occasion will be in all respects one of beauty and enjoyment.

Berry-Gibson.

Washington, September 27.—(Special.)—An interesting wedding which took place here yesterday was that of Mr. Durelle Lucius Berry, of Sparta, Ga., to Miss Carolina Gibson, of Washington, at the Central Presbyterian church.

Miss Camille Berry, of Sparta, a sister of the bridegroom, was maid of honor, and Mr. Edward Walker, of Sparta, cousin of the bridegroom, was best man. The ushers were Mr. Marvin Pounds, of Sparta; Mr. Bolitha Laws, Mr. L. Pierce Riddle and Mr. Allen B. Harrison, of this city. Miss Ethel Middlebrook, of Sparta, was among the out-of-town guests.

The bride, who is the daughter of Mr. and Mrs. William E. Gibson, wore a smart traveling suit of dark blue broadcloth, trimmed with moleskin fur and hat of blue velvet. She carried a bouquet of orchids.

Rev. J. H. Kyler, pastor of the church, was assisted by Rev. Samuel H. Chester, of Nashville, Tenn., great-uncle of the bride. The young couple left immediately after the ceremony for a wedding trip, and will make their future home in Sparta.

Y. W. C. A. Gymnasium Opens.

Registration for gymnasium classes has begun at the Young Women's Christian association, and the season promises to be a most successful one. Miss Katisue Moore, the new physical director, arrived in the city from Chicago early this week and began work at once.

All mothers interested in the Saturday morning children's classes are requested to register their children Friday or Saturday of this week, and regular classes will begin October 1.

Miss Moore will introduce some new features in English folk dancing and will arrange for winter outdoor sports. Those interested in field hockey are requested to see Miss Moore as soon as possible at the Y. W. C. A. offices, 54½ Houston street. This game, so popular in England, has been introduced into most of our American colleges, and is an excellent substitute for golf.

Capital City Club.

At the dinner-dance on Tuesday evening at the Capital City club there were several attractive visiting young women, among them Miss Absina McIver, of Jacksonville, the pretty school girl guest of Mr. and Mrs. Frank E. Shumate, and Miss Calvert, of Spartanburg, the guest of Miss Lyda Nash.

Among the guests were Mr. and Mrs. U. S. Atkinson, Mr. and Mrs. W. C. Hill, Mr. and Mrs. B. W. Holt, Mr. and Mrs. Turner Fitten, Mr. and Mrs. H. E. Watkins, Mr. and Mrs. Robert Butters, Mr. and Mrs. O. D. Gorman, Mr. and Mrs. R. S. Bridges, Mr. and Mrs. Harvey Hill, Mr. and Mrs. W. H. White, Jr., Mr. and Mrs. W. H. White, Mr. and Mrs. H. B. Scott, Mr. and Mrs. Walter Maude, Mr. and Mrs. W. Z. Cramp, Mr. and Mrs. Jack Lewis, Mr. and Mrs. S. S. Wallace, Judge and Mrs. B. H. Hill, Mr. and Mrs. W. C. Webber, Mr. and Mrs. J. W. Goldsmith, Jr., Mr. and Mrs. Graham Phelan, Mr. and Mrs. E. E. Dallis, Mr. and Mrs. Hughes Spalding, Mr. and Mrs. Jack Spalding, Jr., Mr. and Mrs. Sam D. Hewett, Mr. and Mrs. J. H. Whitten, Mr. and Mrs. Lindsey Hopkins, Mrs. F. E. Shumate, Mrs. C. M. Fredrick, Miss Marion Atchinson, Miss Seymore, Mrs. John Hill, Miss Mary Murphy, Miss Louise Couper, Miss Strong, Miss Gladys Byrd, Miss McCullough, Miss Julia Calvert, Mr. Ed Thompkins, Mr. Francis Fox, Mr. Barrett, Mr. J. B. Connally, Mr. T. J. Peeples, Mr. A. V. Gude, Jr., Dr. R. L. Palmer, Mr. John Hardisty, Mr. A. C. Keely, Mr. L. L. Shivers, Dr. C. P. Hodge, Mr. R. C. Clarke, Mr. C. I. Ryan, Mr. E. S. Holloway, Mr. Eugene Kelly, Mr. Henry Lyon, Mr. William McKenzie, Mr. William Dickey, Mr. Ben Lumpkin, Mr. Lawren Foreman, Mr. H. M. Thompson, Mr. H. L. Harvey, Mr. John Hightower, Mr. J. G. Evins, Mr. Norman Cooledge, Mr. J. M. Moore, Mr. J. H. Nunnally, Mr. Jake Levin, Mr. S. T. Bialock, Mr. L. P. Nash, Mr. E. V. Haynes, Mr. A. S. Priddy, Mr. T. J. Lyon, Mr. Parrott, Mr. James Alexander, Mr D. W. Rountree, Mr. Winter Alfriend, Mr. Carl Fort.

To Miss Hammond.

Miss Della Martin gave a dancing party Tuesday evening in honor of Miss Dora Hammond, of St. Petersburg, Fla.

Those invited were Misses Margaret Miller, Marjorie Hall, Inez Morgan, Sarah Lewis, Julia Simmons, Anna Reeves, Mary Williamson, Messrs. H. J. Patterson, J. H. Summer, Harold Mason, H. C. Wilson, Harlow Garetson, Gordon Heath, Milton Cranwell, W. A. Norman, James Norman, Pat Kelly, Smith Clark, J. W. Donaldson, W. H. Curtis, W. T. Freeman, Dick Stevens.

POLLARD-BLAIR.

Huntsville, Ala., September 27.—(Special.)—Egbert Blair, a well-known young traveling man, and Miss Maris Pollard, daughter of H. C. Pollard, secretary of the Alabama grand lodge of Odd Fellows, were married Tuesday at the home of the bride's parents, on Lincoln street. A small company of relatives and intimate friends attended the ceremony, which was performed by Rev. E. C. McVoy. Mr. and Mrs. Blair went to Memphis on their honeymoon.

Sturdivant-Disbro.

Mr. Harry L. Dix announces the marriage of his niece, Miss Lillian L. Sturdivant, to Mr. Fred C. Disbro. The wedding was very quiet, only the immediate family witnessing the ceremony, which took place at Mr. Dix's residence, on North Jackson street, yesterday afternoon at 6 o'clock. Dr. C. B. Wilmer, of St. Luke's church, officiated.

Mr. and Mrs. Disbro left immediately for a wedding trip north.

Baker-Dixon.

Mrs. William Scott Baker, of West Point, Ga., announces the marriage of her daughter, Sallie, to Mr. Robert Warren Dixon, of West Point, on Wednesday afternoon, September 27, at 4 o'clock, at the First Methodist church, Atlanta, Ga. Dr. James E. Dickey officiated, and there were no attendants, only the immediate members of the family being present.

The bride was charming in her traveling suit of blue cloth, trimmed in seal skin, with hat to match. Her flowers were a shower bouquet of bride roses and valley lilies. Mr. and Mrs. Dixon will be at home in West Point after October 1.

Faculty Tea.

Mr. and Mrs. R. A. Dawson will entertain at an English tea at Atlanta Theological seminary early in October, their guests to be the members of the faculty and their wives.

Lazy Livers

permanently regulated and made active by the celebrated Shivar Mineral Water. Positively guaranteed by money-back offer. Tastes fine; costs a trifle. Delivered anywhere by our Atlanta Agents, Coursey & Munn Drugstore, Marietta and Broad Sts.

FRECKLE-GO

(Concentrated.)

For the Removal of Freckles, Tan and Sunburn.

This soothing cream will remove tan, freckles and sunburn without blistering or discomfort. Freckle-Go removes all tan, due to outdoor sport and exercise, such as automobiling, rowing, tennis and golf. The complexion can be kept clear, white, free from freckle and beautiful with the occasional use of this preparation. It is also recommended for blackheads and pimples. It can be used successfully for naturally dark skin, restoring the natural beauty to the skin, giving a clear, clean, healthy complexion, which can be preserved with care and the proper use of Freckle-Go.

Freckle-Go does not contain petroleum and will not cause the growth of hair or down upon the face. Postage Paid 50 Cents. Jacobs' Pharmacy, Atlanta.

WE THANK YOU!

IT IS more than touching to be given so hearty a reception as the good people of Atlanta gave us. Mere words can not express our gratitude. Our way of showing appreciation will be by enabling you to buy the BEST at underselling prices, offering you the convenience of a charge account.

NATIONAL

DEPENDABLE CLOTHING FOR MEN AND WOMEN

98 Whitehall St., Atlanta, Ga.

Strictly Money-Back Policy Store.

CLOSED

Today==Thursday

ON ACCOUNT

HOLIDAY

REGENSTEIN'S

C. & C. Rosenbaum

Successors to KUTZ

Will Be Closed All Day Today On Account of Holiday

Davison-Paxon-Stokes Co.

Patrician New Fall Footwear

THE out-of-the-ordinary appearance of this new Patrician boot of black Kidskin has caused favorable comment among women who appreciate fine footwear. This boot is made with an extra high top and has either covered wood or leather Louis heels. This model also comes in all the new novelties, including Grays—Chocolates—Mahogany—Black with white tops, and other combinations.

Prices range according to Quality—

$6.00, $7.00, $8.00, $9.00, $10.00

We are exclusive agents for these world-famed **Patrician Shoes,** and they can be obtained in Atlanta only at this store. Patrician Shoes at $4.00 to $10.00 are the last word in skillful shoemaking. See them.

WRIGLEY'S

THE PERFECT GUM

Let us make you acquainted with the new, luscious flavor—

It's all that the name suggests!

Wrigley quality—made where chewing gum making is a science.

Now three flavors:

Have a package of each always in reach

Don't forget WRIGLEY'S after every meal

WRAPPED IN UNITED PROFIT-SHARING COUPONS

JF1

"Brownatone" Tints Your Hair In a Minute

Preferred to Slow Acting Dyes.

The straightest road and the shortest cut to the certainty of an attractive and beautiful appearance is the use of "Brownatone" Hair Stain.

This preparation will instantly change gray, streaked or faded hair to the softest and richest golden brown, medium, dark brown or black—just as you wish.

Just comb or brush it into your hair.

Impossible of detection, will not rub or wash off, and needs retouching only as the hair grows out.

"Brownatone" hair stain is far superior to "dyes," and is absolutely harmless in every way.

Sold by all druggists, in two sizes, 25c and $1.00. If you are offered a substitute, save annoyance by refusing it and ordering "Brownatone" direct from the makers.

Insist on "Brownatone" at your hairdresser's.

A trial bottle and interesting booklet will be mailed for 10 cents. Mention shade desired.

Address The Kenton Pharmacal Co., 428 E. Pike St., Covington, Ky.

Sold and guaranteed in Atlanta by Jacobs' Pharmacies and other leading dealers.

COULD BEAT HANDS SHUCKING HIS CORN

At Least J. A. White Would Bet So After Being Relieved of Dyspepsia by Tanlac—Wife Also Benefited.

"My wife and myself have had stomach trouble," said J. A. White, residing on the Leestown Pike, R. F. D. No. 6, near Lexington, Ky., "and have both been nervous and all run-down. We could not eat anything and could not sleep at night—regular nervous dyspeptics. We tried many remedies without permanent benefit until we heard of Tanlac. I got the medicine and we began taking it. We noticed immediate results. We are both greatly improved by Tanlac. We give all credit for our change of health to Tanlac. It is a remarkable medicine.

"I, personally, feel so good, that I told my hands a day or two ago that I could beat any of them shucking corn. I meant it, and believe I could have beat 'em all."

Of all the maladies that afflict humanity, chronic dyspepsia, such as Mr. and Mrs. White evidently suffered from, is probably the most prevalent; its causes and characteristics are diverse. The most skilled physicians have been unable to cope successfully with this almost universal malady; but Mother Nature herself, from her great natural forests, aided by what is deemed as the best skill in chemistry, has compounded in her wonderful laboratory the most beneficial remedy discovered for this ailment.

Hours might be consumed in describing the sufferings, mental and bodily, of the victims of chronic dyspepsia, and their absolute failure to, heretofore, get relief. A morbid, unreal, whimsical and melancholy condition of mind, aside from the nervous physical suffering, is the usual state of the average dyspeptic, and life seems scarcely worth the living.

Tanlac was designed for the purpose of overcoming this distressing condition, in order that people suffering from this trouble might become like old-fashioned people—strong, sturdy and well.

Tanlac is sold in Atlanta exclusively by Jacobs' Pharmacy.—(adv.)

Look and Feel Clean, Sweet and Fresh Every Day

Drink a glass of real hot water before breakfast to wash out poisons.

Life is not merely to live, but to live well, eat well, digest well, work well, sleep well, look well. What a glorious condition to attain, and yet how very easy it is if one will only adopt the morning inside bath.

Folks who are accustomed to feel dull and heavy when they arise, splitting headache, stuffy from a cold, foul tongue, nasty breath, acid stomach, can, instead, feel as fresh as a daisy by opening the sluices of the system each morning and flushing out the whole of the internal poisonous stagnant matter.

Everyone, whether ailing, sick or well, should, each morning, before breakfast, drink a glass of real hot water with a teaspoonful of limestone phosphate in it to wash from the stomach, liver, kidneys and bowels the previous day's indigestible waste, sour bile and poisonous toxins; thus cleansing, sweetening and purifying the entire alimentary canal before putting more food into the stomach. The action of hot water and limestone phosphate on an empty stomach is wonderfully invigorating. It cleans out all the sour fermentations, gases, waste and acidity and gives one a splendid appetite for breakfast. While you are enjoying your breakfast the water and phosphate is quietly extracting a large volume of water from the blood and getting ready for a thorough flushing of all the inside organs.

The millions of people who are bothered with constipation, bilious spells, stomach trouble, rheumatism; others who have sallow skins, blood disorders and sickly complexions are urged to get a quarter pound of limestone phosphate from the drug store which will cost very little, but is sufficient to make anyone a pronounced crank on the subject of internal sanitation.—(adv.)

HOOPING-COUGH OR CROUP

The Celebrated Effectual Remedy *Without Internal Medicine.*

Roche's Herbal Embrocation

will also be found very efficacious in cases of BRONCHITIS, LUMBAGO AND RHEUMATISM

W. Edwards & Sons, London, England

All Druggists, or E. Fougera & Co., 90 Beekman St., N.Y.

No increase in Price.

SOCIETY

Westbrook-Baldwin.

Miss Maude Westbrook, of East St. Louis, Ill., and Mr. Thomas Albert Baldwin, of Atlanta, were married Monday, September 25, at the home of the bride. They came immediately to Atlanta and are at present with their parents, Mr. and Mrs. L. A. Baldwin, 17 East North avenue.

Tennis Tea.

Miss Fannie Thrasher entertained a few friends at tea Tuesday afternoon after a game of tennis, the party including Mrs. J. J. Farriso of St. Joseph, Mo., Mrs. F. H. Thrasher, Misses Corinne Warlick, Birdie Thrasher and Bessie Dunwoody.

The house was decorated with goldenrod, and the tea table was in white and gold.

Savannah Singer's Recital.

Mrs. Marmaduke H. Floyd, soprano soloist of Christ church, Savannah, Ga., who has been in Atlanta for the past two weeks visiting her aunt, Mrs. A. E. Calhoun, will give a recital this afternoon at 4 o'clock at Mr. Wilford Watters' studio, Atlanta Conservatory of Music, Cable building. Miss Ethel Beyer will play the accompaniments.

MEETINGS

The Alice Chandler Literary society of Washington seminary will hold its first formal meeting Friday morning at the school. All honorary members are cordially invited to be present.

The Atlanta Frances Willard Woman's Christian Temperance union will have a business meeting this afternoon at 3:30 o'clock in the Sunday school room of Trinity church. All members are urged to be present.

Mrs. J. A. Campbell will entertain the Twentieth Century coterie this afternoon at 3 o'clock. Each member is requested to be prepared for discussion of "The Japanese."

SOCIAL ITEMS

Mrs. Morgan Gress and daughters, of Jacksonville, Fla., are at the Georgian Terrace en route home from Boston and New York.

•••

Mrs. John M. Cutler, of Macon, is the guest of Mrs. W. S. Elkin.

•••

Mr. F. L. Seely, of Asheville, N. C., is in the city.

•••

Mr. George H. Bellinger and Miss Dolores Bellinger leave tonight for Seabreeze, Fla. Mrs. Bellinger and Mrs. T. M. Brady will join them Sunday, and they will spend the winter there.

•••

Mrs. J. R. Gluck is guest of her aunt and uncle, Mr. and Mrs. T. L. Conner, in Kennesaw, Ga.

•••

Mr. and Mrs. Ray R. Powers, of Paanma City, Fla., are the guests of Mr. A. B. Steele.

•••

Mrs. Harvey Jordan, of Monticello, is the guest of Mrs. A. R. Colcord, having come for the board meeting of the Georgia Federation of Women's clubs, which will be this morning.

•••

Miss Anne Franklin, who is the guest of Miss Ellen O'Keefe, returns tomorrow to her home in Birmingham.

•••

Dr. and Mrs. Charles Boynton have returned from Eagles Nest, N. C.

•••

Miss Julia Calvert, of Spartanburg, S. C., who has been delightfully entertained as the guest of Miss Lyda Nash, left yesterday afternoon for Newnan, where she will be the guest of Miss Dorothy Cole.

•••

Mrs. George L. Wood and Miss Anna Belle Wood have taken an apartment for the winter in the Oakleigh, on Lee street, west end.

•••

Mrs. Kate Hudman Cooper, of Opelika, is the guest of Mrs. E. M. Durant.

•••

Mrs. R. G. Blanton entertained informally at bridge last evening at her home on Columbia avenue, in compliment to Miss Louisa Berrien Hamilton, a bride-elect.

•••

The Friday morning Reading club will meet this week with Miss Natalie Hammond at her home on Juniper street.

•••

Miss Jan Robinson entertained sixteen guests at bridge last evening at her home in Ansley Park in compliment to Miss Emma Jordan, of Monticello, who is her guest.

•••

Mrs. Leonard Phinizy, of Augusta, who has been the guest of Mr. and Mrs. David Black, has returned home.

•••

Miss Maybell Clarke, of Covington, is the guest of Mrs. W. S. Witham.

•••

Miss Jane Walker, of Long Beach, Cal., arrived in the city this week and will be a student this winter at Agnes Scott college.

•••

Mr. and Mrs. James S. Floyd and sons are at home at the Georgian Terrace.

•••

Mrs. Frank Shumate will go to Jacksonville for a short visit next week, accompanying her niece, Miss Alsina McIver, who is her guest.

•••

Mr. and Mrs. F. B. Gleason and son have come from New York to spend the winter in Atlanta and they are at home at the Georgian Terrace.

•••

Mr. J. S. Field will return today from a business trip to New York.

•••

Mr. Cator Woolford has returned home after a tour of Virginia and Long island resorts.

•••

Miss Eleanor Van Hook, of St. Louis, will arrive next Wednesday to visit Mrs. Phillips McDuffie.

•••

Mrs. J. M. High and Miss Dorothy High have returned from New England, Canada and Hot Springs, Va.

•••

Mrs. E. Leinkauf is at home at the Georgian Terrace.

•••

Mr. and Mrs. Marion Harper are at Poland Springs, Maine, in the course of the "thousand-mile circle" of New England by automobile. They will return by way of New York.

•••

Mrs. W. S. Byck will go to New York next week, her sister, Mrs. Harry Sokey, of Savannah, joining her for a ten days' stay there.

•••

Miss Lillian Logan, after an extended visit to her sister, Mrs. Cay McCall, in Asheville, N. C., has returned to her home, 120 Juniper street.

•••

Mrs. I. Clarence Smullyan has returned from a delightful trip, by boat, to New York. After a week in New York she visited her sister, Mrs. Jack Stenton Greenberg, in Atlantic City, and spent several days in Savannah.

•••

Mr. and Mrs. Ross Craig and Mr. and Mrs. C. C. Cooper motored from Lawrenceville the first of the week for a short visit with Mrs. J. C. Cooper.

•••

Mrs. Frank Feagle gave an enjoyable bridge yesterday in compliment to her guest, Mrs. George Summers, of Augusta.

•••

Mrs. Dudley Cowles has returned from Virginia.

•••

Dr. and Mrs. W. F. Melton spent Wednesday in Atlanta, coming up for the opening of Emory university.

"AMERICA, FIRST"

for the welfare of the Nation

HOSTETTER'S, First

For the welfare of the Stomach and Bowels

FOR
POOR APPETITE
INDIGESTION
BILIOUSNESS
OR MALARIA

TRY
HOSTETTER'S Stomach Bitters

The Frightful Cost of "Fashionable" Feet

CORNS, bunions, callouses, fallen arches, ingrown nails—these are part of the price you must pay for pointed, bone-bending "fashionable" shoes.

Don't pay this frightful cost any longer. Get into good-looking, broad-toed Educators, built by scientists to "let the feet grow as they should." Then Nature will relieve you of your foot troubles.

Made for MEN, WOMEN, CHILDREN

Put the whole family into Educators today—save your children a life-time of foot trials.

Made only by Rice & Hutchins, Inc., 15 High Street, Boston. Makers also of All-America and Signet Shoes for Men; Mayfairs for Women.

RICE & HUTCHINS
EDUCATOR SHOE
REG. U.S. PAT. OFF. AND CANADA

Patent Calf Cloth top Educator for Children

Retailers can be supplied at wholesale from stock on our floor.

Rice & Hutchins Atlanta Co., Atlanta, Ga.

WAYCROSS WILL HAVE BETTER ROADS TOUR

Waycross, Ga., September 27.—(Special.)—Between thirty and forty Waycross citizens are planning to go to Jacksonville over the Dixie highway next week on a tour of inspection and to meet and discuss road questions with different boosters along the route.

A committee from the Progress club is completing plans for the proposed trip. County officials will be met in each county.

It will be the first of a series of tours in the interest of the Dixie highway and other good roads in this section.

Manitoba has $10,761,025 invested in its government telephone system.

ALBANY MERCHANT IS INDICTED FOR ARSON

Albany, Ga., September 27.—(Special.) A. E. Manning, an Albany merchant, was indicted by the Dougherty county grand jury late yesterday and is now in jail awaiting trial on a charge of arson. He has not succeeded in securing bondsmen, but expects to do so.

The charge against Manning grew out of the gutting of his store by fire several months ago, the case being investigated at the time by the state fire marshal. It was claimed at the time that oil-soaked rags and excelsior were found in the building by the firemen after they had extinguished the flames.

The contents of the store were insured.

RAIN or shine, winter or summer, each Uneeda biscuit is crisp, flaky, full of nutriment, fresh and tempting as the minute it left the oven.

5c

From each opened box of Uneeda Biscuit there comes that wonderfully appetizing odor of fresh-baked biscuit.

NATIONAL BISCUIT COMPANY

Protect Yourself!

Get the Round Package Used for ⅓ Century.

Ask For and GET

HORLICK'S

THE ORIGINAL

MALTED MILK

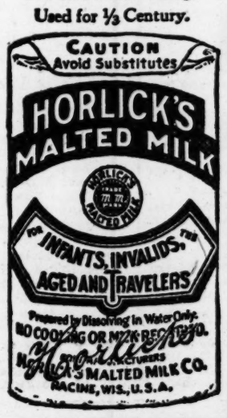

Made from clean, rich milk with the extract of select malted grain, malted in our own Malt Houses under sanitary conditions.

Infants and children thrive on it. Agrees with the weakest stomach of the invalid or the aged. Needs no cooking nor addition of milk.

Nourishes and sustains more than tea, coffee, etc. Should be kept at home or when traveling. A nutritious food-drink may be prepared in a moment.

A glassful hot before retiring induces refreshing sleep. Also in lunch tablet form for business men.

Substitutes Cost YOU Same Price

Take a Package Home

Kibler Clothes

Maintain their High Standard, regardless of the rise in price of raw materials.

The same *Kibler Quality* at the same *Kibler Price*

Suits $15 Overcoats

Ready to Wear

Enormous buying and selling power is the reason.

33 Stores—"One Price the Year 'Round"

Kibler & Long

70 Peachtree St.

$15 CLOTHES SHOP

WILSON BEING QUERIED AS TO "DRY" ATTITUDE

Grand Junction, Colo., September 27. A second attempt was made tonight by the prohibition national campaigners to get President Wilson on record as to his stand on the liquor question. Having failed to receive a reply from the president to a telegram sent a week ago from San Francisco to the white house, calling his attention to the fact that California wets were quoting him as being opposed to prohibition, another telegram signed by Oliver W. Stewart, chairman of the dry campaign committee, was addressed to the executive tonight at Shadow Lawn.

It repeated that the California wets were using his name to aid them in their fight, called his attention to the first telegram and wired that an answer would reach the prohibition train at Ogden any time tomorrow.

"The prohibition party train now is in Colorado where a state-wide fight is on," the telegram said. "We will make other states where contests are pending. Hope you will authorize us to deny claims of saloon advocates that you are opposed to state-wide prohibition."

Both J. Frank Hanly and Ira Landrith, the prohibition national candidates, on their trip through northwestern Colorado today urged prohibitionists to center their fire this fall on a proposed amendment declaring beer is non-intoxicating and therefore it is no violation of the present dry laws to sell it.

ODD FELLOWS CONVENE IN DIVISION MEETING

LaGrange, Ga., September 27.—(Special.)—The semi-annual meeting of the twelfth division of Georgia Independent Order of Odd Fellows convened in LaGrange today, with an attendance of between 300 and 400. The division is composed of Tallapoosa, Douglasville, Carrollton, Newnan, Woodbury, Temple, Bremen, Bowdon, Whitesburg and Draketown and each lodge will try for the prizes that are offered for the best drilled teams in the four degrees.

A barbecue was served at noon on the spacious vallon of the Southern Female college, which is one of the most beautiful spots in the city. After the barbecue a program was furnished by the Southern orchestra and speeches were made by Hon. T. H. Robertson of Rome, Dr. W. H. Malone, division secretary, Tallapoosa, Ga., and District Deputy R. L. Render.

The selection of the place of next meeting is being hotly urged by various cities and it will not be decided until tomorrow.

ADMIRAL VREELAND GOES INTO UNKNOWN

Atlantic City, N. J., September 27.—Rear Admiral Charles Edward Vreeland, U. S. N., retired, died at a hotel here today from heart disease. He had been ill for some time and came to the seashore about a month ago in search of health. The body will be taken tomorrow to his late home in Washington, where funeral services will be held later in the week. Interment will be in the National cemetery at Arlington.

Rear Admiral Vreeland was a native of New Jersey. He was born March 10, 1852, and was appointed to the naval academy on July 27, 1866. He served twenty-five years on the sea and was appointed a rear admiral in December, 1909. In March, 1914, he was retired upon attaining the age of 62.

SEEKS REQUISITION FOR GEORGIA MAN

Waycross, Ga., September 27.—(Special.)—Deputy Sheriff C. A. Bennett left tonight for Atlanta to secure requisition papers for Charles A. Klutz, arrested by Chicago detectives Tuesday, for Ware county officers on an embezzlement charge. He will proceed to Chicago for Klutz.

Two indictments were returned against Klutz in 1913 growing out of alleged shortages found in his accounts with the Waycross Furniture company. According to Warren Hinson, owner of the store, Klutz made away with between two and five thousand dollars during the four months he was in charge of the business in Mr. Hinson's absence. Klutz formerly resided at Salisbury, N. C.

$500 Reward

A reward of $500.00 will be paid for the arrest, with evidence to convict, of the person, or any one of the persons, who cut the commercial electric light circuit near the corner of Moreland Avenue and Fairview Road on the evening of Monday, September 25th.

A like reward will be paid for the arrest, with evidence to convict, of the person, or any one of the persons, who cut the arc light circuit on Habersham Drive on the afternoon of Tuesday, September 26th.

A like reward will be paid for the arrest, with evidence to convict, of any person or persons unlawfully cutting, injuring or tampering with any of the electric light or power wires, or fixtures of this Company.

Georgia Railway & Power Company

THE CONSTITUTION

Established 1868.

THE STANDARD SOUTHERN NEWSPAPER

Published Daily, Sunday, Tri-Weekly

CLARK HOWELL

Editor and General Manager

Directors: Clark Howell, Roby Robinson, Albert Howell, Jr., E. R. Black, H. W. Grady.

Telephone Main 5000.

Entered at the postoffice at Atlanta as second-class mail matter.

ATLANTA, GA., September 28, 1916.

SUBSCRIPTION RATES.

By Mail in the United States and Mexico, (Payable invariably in advance.)

	1 Wk.	1 Mo.	3 Mos.	6 Mos.	12 Mos.
Daily & Sunday	.15	.65	$1.95	$3.75	$7.50
Daily only	.12	.55	1.50	3.00	6.00
Sunday	.05	.25	.70	1.25	2.50

By Carrier.

City and country, 15 cents per week, or 65 cents per month.

J. R. HOLLIDAY, Constitution Building, sole Advertising Manager for all territory outside Atlanta.

The Constitution's Washington office is at 818 Riggs Building, Mr. John Corrigan, Jr., correspondent.

THE CONSTITUTION is on sale in New York city by 2 p. m. the day after issue. It can be had: Hotaling's Newsstands, Broadway and Forty-second street (Times building corner), Thirty-eighth street and Broadway and Twenty-ninth street and Broadway.

The Constitution is not responsible for advance payments to out-of-town local carriers, dealers or agents.

ACROSS THE CUMBERLANDS.

Alabama has laudably determined to share in the advantages which come from organized and co-operative road building.

The Fort Payne meeting, at which the Georgia-Alabama Highway association was organized the other day, was an epochal event in the good roads history of both states; in fact, of the southeast, because it means vastly more than the announced project of constructing a permanent passable highway between Rome, Ga., and Huntsville, Ala.

The real meaning of it is the assurance of the early construction of the imperatively needed link in the Dixie highway across the Cumberland mountains.

The Fort Payne meeting, with its result, stresses the fact better than anything else could do, that the Dixie highway is already in actual use. When tourists over the western route coming by way of Nashville found the Cumberland Gap just to the west of Chattanooga practically impassable they sought the best way through and found it by way of Huntsville, Ala. This travel opened the eyes of the people of that section to the possibilities before them. The outcome of it was the Fort Payne meeting at which 5,000 people gathered and announced their determination to build a good road from Huntsville to Rome.

And they propose to do this, notwithstanding the fact that Tennessee is likewise determined to open a travelable passage across the Cumberlands to the west of Chattanooga.

It was the travel which the Dixie highway brought through Huntsville from Nashville that may be considered directly responsible for the organization of the Georgia-Alabama Highway association and the good work it proposes to do.

This is just another evidence of the important and beneficent results which the whole territory adjacent to the Dixie highway may expect to obtain from it. Adjacent communities on every hand, seeing the splendid advantages it offers, will build connecting links that will command their share of travel.

Weak links in the main highway will not long remain so. Competition as keen as any experienced in business fields will command substantial road construction; for neglect and indifference, if there be any, must give way to ambitious effort of which there is enough to insure a Dixie highway from Chicago to Miami without a break in its possibilities for twelve months' travel under all sorts of weather conditions.

THE PRICE OF GOOD PAVING.

George Washington said that "Eternal vigilance is the price of liberty." H. L. Collier, Atlanta's next street commissioner, and one of the city's leading civil engineers, says it is also the price of serviceable street paving.

In a letter to The Constitution, appearing elsewhere on this page, Mr. Collier joins in the chorus of Atlanta taxpayers who, bilked through shoddy and shabby, slipshod, makeshift street paving, have written and spoken phrases in high praise of this newspaper's crusade for a better order of things in the future.

Especially does this street pavement expert commend The Constitution's editorials on street pavements and the stand taken by Asa G. Candler, our next mayor, as expressed by him in a recent interview, all of which, says Collier, "are along the right lines."

Collier, as does The Constitution, Mr. Candler and all good citizens who have given the matter any thought, would have no second-rate work done in Atlanta. Atlanta is not a second-rate city; and the best is none too good for her.

He would have good, substantial work done on our streets, from the bedrock up, and none other. It is impossible, he declares, "to hold a smooth surface on a pavement built upon a faulty foundation;" and he says that other cities fare better than Atlanta in pavement matters simply because they adopt better quality of paving materials and construct their pavements under "more carefully-drawn specifications and competent inspection."

In those words he gets at the very nub of Atlanta's difficulty, and he puts the capsheaf on by saying that "eternal vigilance" is just as essential in the construction of a durable pavement as is material of the first class.

ORPHANS' HOME WORK DAY.

With plenty in the land and prosperity written upon the countenance of practically every Georgia artisan, professional and business man, the Decatur Orphans' Home "work day," Saturday, should prove to be an unbounded success.

Established forty-eight years ago, the home launched upon the noble work of caring for orphans and needy little outcasts, giving them their "chance," and making useful citizens of what otherwise, it is safe to say in most instances, would have been lost in the end among the flotsam and jetsam of humanity. It has thrown out the life-line to the helpless and needy, given them succor, the required "lift" and the rainy-day tide-over, guided them along correct lines until the little men and women should attain self-supporting capabilities. Some of Georgia's best citizens today, in fact, owe their "start" to this splendidly humanitarian orphanage. And Georgians should be ungrudging in their help of it.

Each year the institution has broadened its sphere of usefulness. When it opened forty-eight years ago it sheltered thirty little ones. Today it is "home" to 165, gathered in from the four corners of the state. It is a modern institution, conducted along modern lines of thought, and its policy is not to retain its wards as such within its imaginary "walls," but to find for them as early as possible suitable homes in private families, realizing as its managers do that home and family ties are necessary to the best development of character and youthful possibilities.

It is not much that the institution is asking; but what it gets must come from the public. It has a farm, orchard and dairy which makes it in a measure self-sustaining, and which power of self-support is increasing with the years. All that it is asking from the public next Saturday is that so many as will do so freely will give the institution the net proceeds from only one day's work. That is, if his day nets him, say, $2 or $3 or $5, his contribution in just that amount would be gratefully accepted.

Horace Mann once said: "I never meet a ragged boy in the street but I feel that I owe him a salute, for I know not what possibilities may be buttoned up under that shabby coat."

Prosperous Georgians, business men and other workers well might ponder that sentence next Saturday, conscious of the fact that in no better way could they expend a day's earnings toward prospecting for possibilities and bringing out whatever of good and future usefulness might be, and undoubtedly is, buttoned up under dozens of little coats out in the Decatur Orphans' Home.

Let everybody boost for the success of "work day."

OUR BETTER HEALTH.

Statistics gathered from cities and states with aggregate population of 67,000,000, or two-thirds of the whole people of the United States, show a marvelously decreasing death rate. Ten years ago the death rate for the United States, based upon canvassed areas, was 16.2 per 1,000 of population; last year it was 13.5 per 1,000.

Here is a decrease in a decade of three persons in 1,000, or approximately so, meaning an aggregate of some 300,000 less deaths among the entire population of the country, considered at 100,000,000.

This achievement is directly attributable to certain definite and positive causes. Atlanta has shared in the advancement. Recent statistics have shown a definite diminution in this city's death rate almost from year to year.

Concerning the nation-wide improvement in vital statistics, The New York Times says editorially:

> The chief cause of the improvement has been progress in sanitation, in the use of those precautions and safeguards which are required for the prevention of diseases, especially those of an infectious character. We have profited by the results of scientific inquiry as to the origin and transmission of such ailments. Large and generous expenditures, with concerted effort, have cut down in a few years by more than one-fifth the death rate for tuberculosis. Health officers have the support of the people. Pollution of water supplies at once excites public protest in these days, and there are few typhoid epidemics in comparison with the number twenty years ago. The press is always on guard. It will be admitted that its warnings and its constant dissemination of what may be called sanitary truths have been effective in promoting that death-rate reduction which official reports now disclose.

There is no doubt about the responsibility for this improvement resting largely with the press. Education upon lines of better sanitation have unquestionably proven effective. Not only have states and cities been induced to raise their sanitary standards, but the importance of sanitary methods and practices has been impressed upon the individual.

While communities may do much in the mitigation of disease, the greatest results in the direction of cutting down the death rate are to come through careful sanitary practices on the part of the individual.

People of today talk and practice sanitatation more than at any time in the history of the world. They do it because they read about it; because the newspapers of the country have educated and are continuing to educate as to sanitary methods and the necessity for them.

The sanitary campaign is telling forcibly in the lowered death rate; but there is greater achievement yet ahead of it. We can cut off still more yet. But it rests with the individual to learn and know what is the right, the sanitary thing, and always to do it.

JUST from GEORGIA
By FRANK L. STANTON.

When Morning Came.

I.

I said to myself: "The Night's come down,
And I'm lost forever in Trouble Town,
And there's never a way
To the light of Day,
And never shall Winter hold hands with May!"

II.

Then a Voice said: "Look the old times o'er;
Haven't you been in the dark defore?
And didn't the light
Shine through the Night
And the world roll 'round to the Morning bright?"

III.

And then it was that my trouble seemed
Only the shadow of things I dreamed;
Saw Light descend
To the wide world's end
And the beautiful Morning was my friend!

* * * * *

Hearts and Stars.

This prose poem of Night in the City, by Guido Bruno, in Bruno's Weekly:

"Millions are happy in their beds. Millions are wretched in their beds. Millions are on their way to regrets and to unhappiness. Millions are wounded and sick. Millions are killing and stealing. Wronging other millions.

Some are starving, some have plenty.

All need things and all deny things to others. All want money . . .

And they are starving for love.

All have hearts and they do not dare to listen to their own heart throbs.

They look for money and want to buy love.

Love gives love and money.

Two long rows of gleaming light; up Fifth avenue leading to the indefinite; down Fifth avenue leading to the indefinite.

And hearts and stars."

* * * * *

Some Time.

I.

Some time ye shall find the way
To the portals of the Day
Far beyond the stars that seem
In the dark to dream God's dream.
Some time—in a wondrous place,
Meet God's future face to face.

II.

But till then, sweetheart, I know
God would have me love you so
That that love alone would lead me
Onward, where His stars would heed me.
For Love so lights the every way
Even God could never say him "Nay."

* * * * *

Matrimonially Speaking.

These paragraphs from Editor Gredig's Athens Daily Herald:

"No matter how great a philosopher a man may be, he can't figure out how he happened to get married.

"The Chicago girl who, after a week, deserted the husband she secured by writing her name and address on an oatmeal box probably decided her marriage was a mushy affair."

* * * * *

The "Mocking" Bird.

I.

Sweet bird, that trillest in the autumn tide;
Soft-throated poet of the long June day;
I list thee while the perfumed hours abide,
And when the star-lit calm reflects thy lay.

II.

No "mocking" in thy wondrous wealth of song,
And errant song-craft, until thee unheard;
No plebeian piping hast thou in thy throng
Of weird, wild ditties, thou sweet Eden bird!

—OSSIAN D. GORMAN.

* * * * *

Nothing at All!

Here's a good one, from our paragraphic friend of The Washington Post:

"They figure on marriage in levying the income tax, but what has a married man to do with his income?"

* * * * *

A Joyous Text.

Autumn finds us feelin' fine;
With the country right in line!
Now's your time to rise and shine!

* * * * *

The New Drink.

On Judd Lewis' authority we have this:

"The latest fashionable drink is half a glass of iced tea, sweetened to taste, and then the glass filled up with Circle 'A' Ginger Ale. Even though Fashion did put the strap on the back of the fat man's coat, and will doubtless soon have him wearing a bustle, it does something good occasionally."

Novel Church Social For Friday Evening At Christian Church

In planning the program for the big reception to be given Friday evening, September 29, at 8 o'clock, by the Bible School of the First Christian church, the committee has endeavored to get entirely away from the regular time-worn and conventional Sunday school entertainment, and give its guests something different. This it promises to do, and a whole lot of genuine surprises and interesting stunts are in store for those who attend.

The primary object of the entertainment is to bring out on this occasion college students of the city, both young men and young ladies, and especially those who are strangers in the city as well as strangers to the members of the Sunday school. It is not at all necessary that these young people be acquainted with anyone in the school; they are urged and requested to come for that purpose—to get acquainted. They will find a cordial welcome, a hearty handshake, and lots of fun. They will also find a place where they can form pleasant and homelike church association.

The program includes some splendid musical numbers, which will be presented in a unique way and without the usual set formalities of a musical program. There will be several "side shows" of a more or less mysterious nature, and fun and frolic will be the rule of the evening.

Of special interest will be the refreshment features which will also bear out the idea of "something different." For the hungry there will be sandwiches and wieners served from a real wiener stand. And for the thirsty there will be delicious cold punch in plenty served by attractive young ladies from prettily decoraated booths.

There will be no charge for anything in connection with the entertainment. It will be entirely free, and a large reception committee will be on the lookout for visitors all the evening.

Town to Lose Shipwrecked Electric Plant.

As a result of the war, Ocus, Guatemala, will lose its novel electric lighting plant. Nine years ago a liner went ashore near the town and, when it was decided not to refloat the ship, the chief engineer went among the townspeople and arranged to furnish them with electric lights. The wiring and equipment inside the vessel were taken out and used to distribute electricity about the town. Then wires were strung over the side of the vessel, the plant inside the boat, which was uninjured, was started and Ocus experienced the thrill of its life.

The latives of the town are saddened just now, however, over the prospects of losing their faithful engineer and their shipwrecked lighting plant. The owners of the vessel have lost no vested right in the ship and since the war has raised the value of vessels they believe it would be profitable to dig a canal beneath the ship and refloat it.

Felder Analyzes the Tennessee Decision Restoring Locker Clubs

Editor Constitution: I request space in your paper to comment upon the article appearing on the front page of your Sunday's paper under the headlines, "Locker Law Held Unconstitutional; Tennesseee Supreme Court Decides Lockers, etc., May Be Maintained."

Neither the headlines nor the body of your article state the grounds upon which the decision of the court was based, and your Georgia readers, who are much interested in the subject matter, may erroneously conclude that the Georgia prohibition statute may be obnoxious to the same constitutional objection.

Such is not the case. The right of the state in the exercise of its police powers to prohibit the "keeping or serving" intoxicating liquors in social clubs was in no wise involved in the Tennessee case passed upon by its supreme court.

But two questions were presented or passed upon by this court, viz.: First, that the act was passed in violation of certain rules of the senate and was, therefore, void. This was overruled. Second, that the act violated the provision of the constitution, article II, section 17, that "no bill shall become a law which embraces more than one subject, that subject to be expressed in the title."

It was held that the act under attack contained a subject not at all expressed in the title; was broader than the title, and was, therefore, void because contrary to the provision of the constitution.

I am glad to say that there appears no such inferiority in our Georgia prohibition statute.

I am slowly but surely recovering my strength, and ere long I shall be "recovered like a strong man from his couch of fever" to take up once again, with increased energy and enthusiasm, the fight against the infamous "liquor bund."

THOMAS B. FELDER.

Signal Mountain, September 24, 1916.

New Preacher Is Welcomed And Old Pastor Is Told Farewell by Congregation

Rev. B. L. Ayers was formally installed as pastor of the Cavalry Baptist church last night at a service which was in the nature both of a welcome to Rev. and Mrs. Ayers and a farewell to Rev. and Mrs. William J. Campbell and family, Rev. Campbell being the retiring pastor of the church.

Dr. J. J. Hall, secretary of the Georgia Peace society, presided, and made a pleasing address on "The Duties of the Church to its Pastor." Other addresses were made by J. C. Harrison, who extended the new pastor the church's welcome; J. W. Awtry, who spoke on behalf of the Sunday school, and J. V. Tarver, who spoke for the new members.

The ladies of the church presented Rev. and Mrs. Campbell a handsome Victrola, which they will take with them on their contemplated tour of China. The presentation speech was made by the new pastor.

Benefit War Pictures Will Be Shown Sunday

War in all its horrors and romance in all its charm are promised in the motion pictures "A Born Warrior," and its sequel, "Exiled," which are to be shown at the Piedmont theater Sunday from 2 until 11 p. m. for the benefit of French and Belgian war sufferers."

The exhibition, which will be under the direction of Dr. F. E. May, representative for Georgia for the fund for relief of Belgium, has been arranged in the hope of securing immediate funds for children in Belgium where suffering is said to be probably more acute now than ever before.

The pictures constitute a thrilling war romance from the pages of French history. The film depicts in faithful detail the life of the great Napoleon, one of the most distinctive figures in French history. Through the unusual interest in the picture and the fact that the Piedmont is one of the most comfortable and centrally located of theaters, Dr. May is expecting an unusually large attendance Sunday.

Dr. L. G. Hardman Spent $19,976.08 Seeking Office

According to his report of expenses, filed with the comptroller general yesterday, Dr. L. G. Hardman spent $19,967.08 on his recent campaign for the governorship. Dr. Hardman was the first of the gubernatorial candidates to comply with the law and file his statement of expenses. The time limit expires October 2.

When Dr. Hardman was a candidate two years ago he spent $14,438.86, making a total of $34,414.94 for the two campaigns.

The comptroller general's office is in receipt of the following expense accounts from candidates for other offices:

William A. Wright, re-elected comptroller general, $724.21; M. L. Brittain, re-elected state superintendent of schools, $190; A. H. Henslee, unsuccessful candidate for prison commissioner, $590.97; J. P. Peeples, defeated for state railroad commissioner, $776; for court of appeals, A. W. Stephens, $1,599.72; Roscoe Luke, $378.20; Henry S. Jones, $1,304.58; O. H. B. Bloodworth, $1,200.07; A. W. Cozart, $780.40.

Retail Merchants Invited to Attend Ad Men's Luncheon

All the retail merchants of the city are invited to attend the Ad Men's club luncheon at 12:30 o'clock today, at the Ansley hotel.

Joel Hunter, public accountant, will speak on "Proper Systems of Accounting for Retail Merchants."

As this is a subject that interests all business men it is expected that a large crowd will be on hand. F. H. Bishop, chairman of the program committee, has requested that reservations be made early this morning with him for the lunch.

Besides Mr. Hunter's speech, Dr. K. G. Matheson, president of the Georgia School of Technology, will talk for five minutes on things of interest to ad men.

Some novel stunts in the way of entertainment have been planned. W. S. Wardlaw will be seen in one of his comedy sketches.

Captain Joyner Home After Trip to Albany

Captain W. R. Joyner, state fire inspector, returned yesterday from a trip to Albany, where he had assisted in securing an indictment for arson against E. A. Manning, a merchant of that place, whose store had burned down last June under circumstances of suspicion. Captain Joyner investigated the case and the arrest and indictment of Manning followed.

Aerial Observations.

(From The American Boy.)

To become a skilled aerial observer requires no small amount of training. Even with the aid of aerial maps, which try to depict objects as they look from above, the untrained observer several thousand feet above the earth has much difficulty in distinguishing objects for what they really are. The earth assumes a very squat appearance, slate roofs become pools of still water, and tents are indistinguishable from boulders, while troops standing motionless are said to be almost indistinguishable from clumps of foliage.

Judge Harwell Voluntarily Withdrew Use of His Name

In The Constitution's report from Macon of the convention proceedings yesterday morning an unfortunate tangle of words in the transmission over the wires did an injustice to Judge Frank Harwell.

The Constitution's report stated, with reference to the supreme court judgeship, that H. H. Dean, the Dorsey floor manager, made a motion that Judge Harwell refused to permit the use of his name in this connection, which motion carried, whereupon Judge Harwell, in a brief address, withdrew.

As our correspondent's report started from Macon, it stated that Mr. Dean, in an interval of the convention's proceedings, when the clerks were counting the result of an appeals court judge ballot, moved that while the convention was waiting, it hear from Mr. Dorsey's campaign manager, who was entitled to so much credit for the Dorsey victory.

The convention very promptly adopted the motion, and Chairman Flynt, accordingly, introduced Judge Harwell, who paid a glowing tribute to the convention's nominee, discussed the significance of the campaign and the result, and then, in conclusion, briefly referred to the fact that while his name had been mentioned in connection with the supreme court nomination against the governor's appointee, he had, upon reflection, concluded not to permit his name to go before the convention, though he took advantage of this opportunity to make expression of his cordial appreciation to those whose friendly interest had been so warmly manifested in his behalf.

The address was well delivered and cordially received and upon its conclusion Judge Harwell was given a gratifying ovation.

Issuing Patents Faster Than Ever Before

Business hasn't been rushing at a livelier rate anywhere than it has at Washington in the bureau of patents. It is not due to the war or to any remarkable increase in the number of inventive geniuses, although the latter are by no means falling off, but simply because hustle has been installed whether procrastination used to reign. The patent office is no longer the dried and dreary place reeking with ancient dreams and antique business methods that once upon a time it was noted for. Not any more.

New life, hope and industry have been introduced under the direction of Secretary Lane, this service being a branch of the interior department. Intelligent activity has supplanted lax methods and provoking delays. Almost twice as much work has been done in this bureau under this administration as under any previous administration. Twenty thousand more patents were issued to American inventors during the past three years than in the preceding three years. There have not been more inventions, but the office has been catching up with back applications.

During the first half of this year, 22,801 patents were issued. For the first half of 1915 there were 21,774 issued with a total of 43,207 for the year 1915. The highest number of patents ever issued in any one year before was 36,574 in 1909.

There has been house-cleaning all through the office. Patent claims that were musty with years and many with poor excuses for lingering, have been forced to issue or abandonment.

Clay-Mining Industry Affected by European War.

According to the United States Geological Survey, department of the interior, the war in Europe has caused a shortage of high-grade fire clay formerly imported from Germany which has seriously affected the manufacture of crucibles and lead pencils in this country. Efforts have been successful, however, in locating a domestic supply of clays suitable for use in these industries in Arkansas, Illinois, Missouri and Ohio.

Clay mining in 1915 was more prosperous, especially during the later part of the year, than in 1914, the quantity of clay marketed being 2,362,954 short tons, valued at $3,971,941, an increase of 153,094 tons in quantity and $215,373 in value of 1914. Fire clay, 1,570,481 tons being reported for 1915, valued at $2,361,482, an increase of 161,014 tons and $214,205 over 1914. There were 28,031 tons of domestic kaolin, the purest form of clay, marketed in 1915, valued at $241,520, a small decrease from 1914.

The imports of clay decreased considerably in quantity and value and were the smallest in quantity since 1908 and the lowest in value since 1905.

All Export Records Broken.

American exports have finally passed the half billion a month mark. Statistics issued today by the bureau of foreign and domestic commerce, of the department of commerce, show that the exports for August amounted to $510,000,000, which is not only the record for this country, but for all countries. It is $35,000,000 higher than the previous high record, which was established in May, and $45,000,000 higher than the June total.

Imports, on the other hand, showed a decrease for August, the total being $199,247,391. This is a decline of $47,000,000 as compared with June, the record month. It is greater than the total for any previous August, however. The exports for the year ended with August totaled $4,750,000,000 and the imports $2,300,000,000, both totals being far in advance of those for a similar period in any previous year.

Of the August imports, 66.5 per cent entered free of duty, compared with 67.5 per cent in August, 1915.

The favorable trade balance for August was $311,000,000, comparing with an export balance of $119,000,000 in August, 1915, and an import balance of $19,000,000 in August, 1914. For twelve months to August 31, 1916, the export balance was $2,465,000,000, as against $1,363,000,000 in the preceding year and $374,000,000 two years ago.

The net inward gold movement for the month of August was $29,000,000 and for the year $410,000,000, a record total. Last year the net inward gold movement was $146,000,000 and two years ago, a net outward movement of $95,000,000. Gold imports in August were $41,238,716, compared with $61,641,191 in August, 1915, and $3,045,219 in August, 1914. Gold exports in August were $11,780,129, against $1,128,428 in August, 1915, and $18,125,617 in August, 1914. The year's gold imports were $518,451,553, as against $244,035,950 last year and $59,312,328 two years ago; while gold exports in 1916 were $108,104,549, compared with $97,749,270 last year and $153,984,944 for the twelve months ending with August, 1914.

Flour Mills Use Electric Power.

The old-time grist mill with its moss-grown wheel and millrace, like the mule-drawn canal boat, is destined to be succeeded within a few years by new creations efficiently operated by electric power. Research spcialists of the General Electric company, after a thorough mail canvass of the milling industry, have authentic evidence showing the steady gains made by electricity in the field of milling operations at one time occupied exclusively by steam, water and gas power.

Six hundred and two milling firms are now using electricity in preference to steam, gas or even water power. Ten years ago the best list obtainable placed the total number of flour mills using electricity at less than 100. This means for every mill operated by electricity in 1906, at least six are equipped for using electricity today.

A tabulation of millers buying electricity and those generating it themselves clearly indicates that wherever possible private plants for generating electricity are being shut down and the necessary power bought at a reasonable rate from a central station. Of the 602 millers using electricity to grind or elevate grain and feed, 350 have adopted the bought-power system, while 252 still generate their own power.

Dalton Ceremonial Of Yaarab Temple To Be Held in Tent

Ringling Brothers' circus, which is scheduled to appear in this section of the country within the next two weeks, may be the biggest show if its kind on earth, but it will have nothing on the great Circus Ceremonial that Yaarab temple of the Mystic Shrine will hold in Dalton, Ga., on Thursday, October 5, because the latter will be something brand-new and unique.

Ringlings' may have a larger and more varied assortment of animals, but Yaarab's one old goat and pet camel can create more fun and perform more tricks than a whole circus menagerie, and if you don't believe it, just ask some fellow who wears the cheese knife and new moon on the lapel of his coat and see him smile in a reminiscent way.

While the "pote," Colonel Walter Pharaoh Andrews, has been in Minneapolis the past week arranging for quarters there for Yaarab temple during the meeting of the imperial council next summer, plans have been going forward for the pilgrimage Yaarab temple will make to Dalton next Thursday.

Illustrious Electrician Homer Park says it is the first time he has ever been called upon to wire a circus tent, but he will be there with the "juice" when the signal comes to turn it on. Illustrious Director Harry Goodhart has an option on three box cars of sawdust to scatter around in the tent, and the committee on the state of the inner man is looking after the peanut and pink lemonade supply.

The committee on "fresh meat" is exceedingly active and applications for permission to cross the hot sands are dropping into the recorder's office with a regularity that causes "Old George" to smile so broad that his mouth resembles the orifice in a watermelon when a big slice has been removed.

Every time a real nice car comes in on the Southern railway Jerry Beam has Bill Waite set it over on a side track for the big special Yaarab train that will leave the Terminal station next Thursday morning at 8 o'clock, for the Oasis of Dalton. The "pote" writes from the "Windy City" that he would appreciate it very much if every noble of Yaarab temple who intends making the pilgrimage would phone the recorder or drop him a card so Jerry can tell how many cars will be needed; he's figuring on around 500, but if 1,000 nobles want to go it will take just double the number of cars. Also the barbecue committee at Dalton wants to know just how many fatted calves will be required to feed the crowd.

The Daltonites who attended the Yaarab ceremonial in Rome last summer say they are going Rome several better, and whether they do or do not it will be a pilgrimage worth making and will draw an immense crowd to the mountain oasis.

Grand Master Ballard Presides at Dedication Of New Lodge of Masons

Grand Master of Masons, N. H. Ballard, of Brunswick, Georgia, together with Past Grand Masters Thomas H. Jeffries and George M. Napier, and other prominent Masons, will today be the guests of the John R. Wilkinson lodge of Masons, at which time the John R. Wilkinson lodge will be host to the Masons of the fifth ward in the lodge hall at the corner of Ashby street and Bellwood avenue, in a home-coming event seldom celebrated by the lodges of Atlanta. The present and past worshipful masters of Fulton county are especially invited to be present.

The ceremnoy will begin promptly at 10 o'clock a. m., at which time the lodge will be formally opened to the guests of the day.

Grand junior warden Charles L. Bass, of Fairburn, Ga., will deliver an address, and will be followed on the program by Past Masters James L. Mason, J. Edwin Hemphill, George P. Dickson, T. A. Burdett, of Sardis lodge; W. H. Terrell, 33d degree, Scottish rite; R. E. Church, V. O. Kimsey, Thomas Evans, Lee Roy Duncan, Henry M. Wood and J. Clarke Lewis. The ceremony is of much interest locally, in that the new lodge bears the name of one of Georgia's most noted Masons, the late Judge John R. Wilkinson, for whom the lodge is named, and who, before his death, was much interested in the Masons of the community.

A portrait of Judge Wilkinson has been presented to the new lodge by the family of the deceased.

A Georgia barbecue will be served at noon, following which the degree of Master Mason will be conferred on a full class of candidates. The lecture in this degree will be given by the grand master.

New Chief of Construction On Constitution's Campaign For Substantial Street Paving

Commending The Constitution's crusade against inferior performance of paving contracts, and praising the expressed stand of Asa G. Candler, the next mayor, on the subject, Henry L. Collier, who recently was nominated for chief of construction of Atlanta, writes the following letter to this newspaper:

Editor Constitution: Your recent editorials on street pavements and Mr. Candler's interview in Monday morning's paper are along the right line.

In one of my campaign cards I adopted as the slogan for the construction department of 1917 and 1918, "Permanent Construction," and in another card I urged that "Only First-class Pavements Should Be Constructed."

Cheap pavements, as to first cost, cannot be made durable under even fairly heavy traffic. Other cities get better results because they adopt better quality of pavements, constructed under more carefully drawn specifications and competent inspection.

In reference to forfeiture of paving bonds I can recall but one instance, when the asphalt companies, who had contracts under guarantee, paid as a compromise $7,500 for repairs to pavements made by the city in 1908 or 1909.

Why do our pavements go to pieces so soon after construction?

West Peachtree, now under construction from Hunnicutt to Linden, will give one reason. Some three or four months ago a new sewer was laid and all service pipes were overhauled, a cross ditch was cut from 3 to 6 feet deep about every 25 feet and filled up in the usual way, the old pavement carelessly relaid and traffic practically cut off so the ditches have not had their usual traffic packing.

Now, the city force is laying a five (5) inch concrete base preparatory to laying the bitulithic pavement without making any effort at solidifying these service ditches.

The road roller, of which the city has four, should have been used and the subgrade rolled and depressions filled until the entire surface became uniformly compacted. As it is now being constructed, this pavement will show a sink over every ditch in less than two years.

North avenue from West Peachtree to Peachtree furnishes an illustration of how that portion of West Peachtree will be.

It is impossible to hold a smooth surface on a pavement built on a faulty foundation.

Eternal vigilance is just as essential in the construction of a durable pavement as first-class material.

H. L. COLLIER.

Finance Committee Meets This Afternoon

Mayor Woodward has called a meeting of the finance committe of council for this afternoon. The purpose of the meeting is to consider the recently passed ordinance moving the city garage to Walton street. The contract for this new location is to become operative January 1. Mayor Woodward points out that this does not come under his authority, since the contract should be made by the mayor-elect. Some method for overcoming the difficulty will be sought by the committee.

LIKE RIDDLES? THEN HERE'S ONE

There's No Prize Offered For an Answer But Every Child May Have Two Guesses.

Here's a conundrum for you, youngsters.

What is it that is about 9 feet wide, 10 feet high, over a mile long and red and yellow in the early hours of the morning; yet which is anywhere from 10 to 60 feet high, acres long and acres wide and mostly white in the day time?

Why, it's the Ringling Brothers' circus. For just before dawn it is packed snugly aboard its four long, red and yellow trains but by the time the sun is out, is spread in its white tents over whole acres of ground. It is at once the most compact and the biggest thing of its kind in the world.

Though the 1,370 people, hundreds of horses and more than 1,000 wild animals of the circus have cozy quarters, there is absolutely no waste space. As for the giant vans, every one of them is loaded to its utmost capacity and contains more to the square inch than the trunk of a feminine vacationist. So systematically is the Ringling Brothers' circus loaded on its trains that the addition of a single wagon or cage would mean the addition of another railway car. And already there are 89 such cars groaning under their loads of wonders. This season the big show carries more paraphernalia than ever before. Because of the great war, many foreign performers have sought employment under the Ringling banner in this country. Their acts require the use of heavy properties such as immense aerial platforms and pedestals used in numbers in which horses play a part. Likewise, the new spectacle built around the fairyland theme of "Cinderella" is by far the most pretentious production yet attempted by the Ringling Brothers. The stage upon which a ballet of hundreds of girls dance the "Waltz of the Fairies" is of tremendous proportions, the scenery is on a scale only approached in size by grand opera productons, while the electrical effects require special dynamos and an unusual array of equipment.

The addition of a complete animal circus, given as part of the main tent program, has in itself added several carloads of paraphernalia. Just how the vast amount of material is packed away and loaded is in itself of untold interest, as will be apparent to those who give it attention when the Ringling Brothers come here Monday, Tuesday, October 9-10, at Jackson and Old Wheat.

MACON ATTORNEY ENJOINS MAYOR AFTER ELECTION

Macon, Ga., September 27.—(Special.) J. E. O'Quinn, a Macon lawyer who was recently defeated in the election for civil service commissioner to fill the vacancy caused by the resignation of Captain R. C. Hazlehurst, has enjoined the mayor from swearing in W. B. Chapman, who received the most votes, and Judge Mathews, in the Bibb superior court, has set the hearing on the petition for permanent injunction for Saturday, when it will be determined whether the election shall be declared null and void and a new election ordered.

O'Quinn charges that Morris Hartz, one of the election managers in the Fourth ward, either changed or caused to be changed ballots of several voters. He says the changes were made for the purpose of changing the result of the election. The petition states that O'Quinn is dissatisfied because "of the improper and fraudulent manner in which the election was held." He points out that Hartz is not a resident of the Fourth ward, in which he served as election manager. Another charge is made that one of the managers left the Fourth ward voting place for a considerable length of time.

Each of the candidates has been served with a summons to appear and show cause why O'Quinn should not be declared elected or the election declared null and void.

DEKALB COUNTY FAIR PLANS TAKE SHAPE RAPIDLY

Decatur, Ga., September 27.—(Special.)—The DeKalb County fair movement is going rapidly forward and things are being put in shape to have one of the best fairs ever held in the county.

A big meeting will be held Friday night at the council chamber in Decatur. At this meeting the new committees will take up the work of making arrangements and deciding on the various features. Should the committees decide to hold the fair for more than one day tents will be secured to take care of the exhibits and a big all-day singing under a big tent will probably be one of the attractions.

DeKalb has more fine poultry than any county in the south, and the poultry department of the coming fair is expected to be the best ever held in the state.

British Officers Released.

Washington, September 27.—Release of Major Arthur S. Humphries and Lieutenant Hugh Levick, Jr., the British army officers detained at Ellis Island on their arrival from England, was ordered today by Commissioner General Caminetti, of the immigration bureau.

Lamar Law School at Emory University Opened Doors for First Time Wednesday

The L. Q. C. Lamar School of Law of Emory university opened its doors for the first time Wednesday morning at 11 o'clock, with exercises held in a large tent on the campus between the Law and Theology buildings. Candler School of Theology at the same time began its second term as a branch of Emory university.

Bishop Candler, the chancellor of the university, presided, and opened the exercises with remarks on the history of Emory university. He said that a real university was a century plant and grew like one. He declared that he did not wish the idea to be

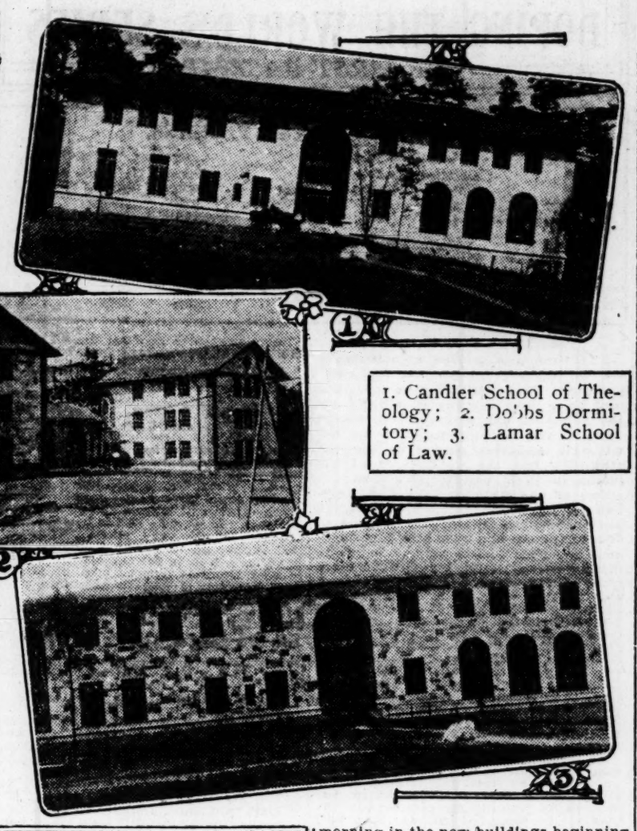

1. Candler School of Theology; 2. Dobbs Dormitory; 3. Lamar School of Law.

Photo by Francis E. Price.

gotten that this was the opening of the university. The School of Liberal Arts, Emory college, had been in operation since 1840; the School of Medicine, the Atlanta Medical college, since 1854, and the School of Theology was now beginning its third year of work.

After the opening remarks by the chancellor, the audience joined with the Emory quartet in singing "All Hail the Power of Jesus' Name," followed by a prayer, led by Dr. Robert Selby, of Mississippi.

After a selection by the quartet, Bishop Candler introduced the speaker of the occasion, Hon. Cone Johnson, of Texas, solicitor of the department of state at Washington, saying that Mr. Johnson had been asked to deliver the address on the occasion because he was "an old Emory man," and one of the great lawyers of the country, one of the many Georgians who had gone from Georgia to make Texas great.

Pays Tribute to Atlanta.

Mr. Johnson prefaced his speech with a tribute to Atlanta's progress and enterprise, which had been instrumenxal in building the great university here. He declared that Georgia's great men have owed their greatness to Georgia's great women. He spoke of the part Georgians had played in the development of Texas, and told how the first flag of Texas had been made by the hands of a Georgia girl, and how Georgians had fought in the struggle for Texas independence. He then drew attention to the law of mutual contribution of one nation and one state to another, declaring that the establishment of the L. Q. C. Lamar School of Law would influence not only the south, but the whole country.

Mr. Johnson said that an institution like Emory under the control of the church would accomplish a world of good if what was meant by Christian education was that training for life which proceeds from the conviction that life is a divine thing and teaches the relationship of man to man and man to God. He said that he had no fault to find with the American idea of religious freedom and of the separation of church and state, for the sake of the state and much more for the sake of religion. He declared that there never was a time when orthodoxy in education and religion was more needed than at present.

Three Dimensions in Life.

Mr. Johnson drew a comparison of a man's life and the New Jerusalem, of which it is said that its length and breadth and height are equal. A man's life, he said, is not the number of years, but how far he can project it with laudable ambitions and purposes.

He said:

"As we narrow our lives we necessarily draw the end of it closer. Too often our lives are but a single narrow plank on which only ourselves and a few of our friends can walk. The wider gauge we are the surer are we to attain the goal we set for ourselves. A life to be great must be high and lofty—must have an overhead ceiling."

He then drew the application to the profession of law, describing the young barrister who has waited for a long time for his one case to come which is to put him in line for bigger things, but who yields to the temptation to use testimony which he believes his client has suborned, and wins the case, but in the end to sacrifice all that is best in his work, and finds himself kneeling and finally crawling under his lowered ceiling until at last the ceiling comes down to completely block him.

The speaker expressed the prayer that Emory would never, under any circumstances, depart from the homespun faith and principles of the old

HEAD OF EMORY

BISHOP WARREN A. CANDLER.

south to accept a diluted ethical religion as a substitute for real Christianity. He said that certain forces were at work on the moral life of the country which could only be met by the church and her institutions.

Emory Laying Foundations.

He said that Emory university is just now laying the foundations. As it is constructed on the ground once the scene of a decisive battle in the struggle to determine the right of a state to secede from the union, so she must fight a battle for herself. Here southern Methodism is throwing up the entrenchments for a mightier battle—a battle between a Christian education against un-Christian ignorance. He drew attention to the fact that the war in Europe is not a battle of soldiers and armies, but a battle of chemistry, of science, of learning in which a country cut off from the world has demonstrated her ability to support herself by virtue of her education. That is the sort of preparedness most needed by the people of America today.

Mr. Johnson said that a law school in connection with a church institution was particularly fitting, since the study of law is not merely to make a man able to go out and practice, but to teach him the science of the source and relationships of persons to persons and persons to things.

Mr. Johnson paid a tribute to L. Q. C. Lamar, as a lawyer, cabinet- officer, United States senator and justice of the supreme court, congratulating the university on the selection of such an honored name for the school.

The speaker declared that all the other governments of the monarchical kind suppress the individual and exalt the government, but that when our government was established this process was reversed. However, lately it had been necessary to untie the hands of the government which had been bound in this way so that it might be able to protect a new sort of liberty. He closed his speech with an expression of the hope that Emory would always uphold the standard of Methodism in the south.

Many Messages Read.

At the close of the speech Bishop Candler read a number of congratulatory communications received from Bishop A. W. Wilson, the senior bishop of the Methodist church, south; Bishop John C. Kilgo, Hon. Josephus Daniels, secretary of the navy; Bishop E. E. Hoss, Judge Henry Wade Rogers of the Second circuit, United States circuit court of appeals, Dr. E. B. Chappell, Sunday school editor of the Southern Methodist church; Governor Manning of South Carolina, and many other eminent men.

After the exercises on the campus the chancellor and the law faculty of the university gave a luncheon at the Druid Hills Golf club in honor of Mr. Johnson. The guests at this luncheon were the governor and executive officers of the state at the capitol, the judges of the supreme court, the judges of the court of appeals, the judges of the superior courts and the municipal courts and the solicitors of these courts, the federal courts and the United States district attorney, Hon. Hooper Alexander, the local trustees of the university and the deans of the several departments; Senator Smith and Congressman Howard, and a few personal friends of Mr. Johnson. Seldom if ever has a more distinguished company of lawyers been gathered on such an occasion in Georgia.

Prominent Visitors Present.

Among the prominent visitors present at the opening may be mentioned Governor Harris, Judge and Mrs. Joseph M. McCollough from South Carolina, Rev. Thomas Ivey, D. D., of Nashville, Tenn., Rev. John O. Willson, president of Lander college, Greenwood, S. C.; Mr. Forbes of Boston, Mass., Senator Hoke Smith, President Kennon G. Matheson of the Georgia School of Technology, President Gaines of Agnes Scott, President M. M. Parks of Georgia Normal and Industrial college at Milledgeville, Chancellor D. C. Barrow of the University of Georgia, Rev. W. J. Cotter of Newnan, Ga., an aged minister over 93 years old, who was on the examining committee when the chancellor of the university was admitted to the north Georgia conference, and many others from Georgia and other states.

The first classes will be held this morning in the new buildings beginning at 8:30. The classes of the School of Theology will not begin until Friday morning. Already a number of students have moved into the dormitories and meals are being served in the dining hall regularly.

NEGRO LYNCHED AFTER ATTACK ON WHITE GIRL

Bainbridge, Ga., September 27.—(Special.)—If a lynching was ever an orderly affair, Decatur county furnished such a one at an early hour this morning when Moxie Shuler, a negro farm laborer, was executed without a dozen people in the county, outside the mob, knowing anything about it.

Shuler had attempted an attack upon the 14-year-old daughter of a well-known man residing in the Kendricks district, 12 miles west of here. Her screams caused the negro to flee, and a posse was started in pursuit about dark last night. Being unable to successfully follow him, Sheriff Martin was telephoned for and asked to bring his dogs.

The sheriff left Bainbridge at a late hour without knowing the nature of the crime with which the negro was charged and carried only one deputy. The negro was caught by Sheriff Martin's party about 2:30 o'clock this morning and carried to the house of the victim. Here he was identified, and as the volunteer posse was still in search, the officers decided it would be best to return before they learned of the capture.

Starting for town by a different road than the one by which they came, they were held up four miles out of Bainbridge and asked to deliver the prisoner. The officers refused, and were overpowered by a posse armed with repeating shoutguns and rifles. Deputy Cook was badly bruised in the scuffle. None of the party was recognized, and the officers came back to town realizing that the execution would be over before they could return with help.

People coming in at an early hour from the western part of the county reported that a negro was found lynched by the roadside about six miles out. As the news spread crowds from town went out to see the body as the lynchers left it. Only a few shots seem to have been fired and no effort was made to mutilate the body.

The coroner's jury was summoned and made an investigation, but nothing was revealed, their verdict being that his death was caused by gunshots at the hands of unknown parties.

Claimants Must Cover Expenses of Sending Stamps to Washington

A. O. Blalock, collector of internal revenue, yesterday, upon instructions from Washington, sent out a general notice that claimants for refunds on revenue stamps purchased prior to the repealing of the emergency revenue law, as it applied to documentary and proprietary stamps, must accompany their claims with money enough to cover the expense of tranmittal, by express, mail or registered mail, of their stamps to Washington. D. C.

The features of the law in question were repealed by congress September 8. Prior to that time many thousands of dollars worth of stamps had been purchased through the local revenue office, and since the repeal of the law the government stands ready to refund all money originally paid for such stamps down to a minimum of $2 worth. This fact has been advertised, and many refund claims have been received by Mr. Blalock. However, when the stamps are returned to the revenue office they must be sent to Washington for redemption, and thus far the claimants have failed to remit the cost of such transmissal. This, according to a ruling by the treasury department, must in the future be done.

HUBBY PINCHED HER, SO SHE WANTS DIVORCE

The awful charge that her husband pinched her, is included in a suit for divorce, based on cruel treatment, filed yesterday morning in superior court by Mrs. Ruth Love Powell, against Thomas N. Powell, by Attorneys Nalley & Scott. The Powells separated only a few days ago, having been married in August, 1914.

JEWS IN U. S. PRISON CELEBRATE NEW YEAR'S

Warden Fred Zerbst, of the federal prison, has granted permission to the Jewish prisoners to hold their celebration of New Year's today and Friday in the prison. Rabbi Marx and Fred Heilbron will conduct the services. They will also have charge of the services at the prison on Yom Kippur, the Jewish fast days.

Plan Recruiting Station.

Thomasville, Ga., September 27.—(Special.)—Thomasville will be made a recruiting station for the army, and it is probable that a good many will be found to enlist. Already both Thomasville and the county are well represented in the companies at Macon from this section, although there is no company from the county itself. An officer of the army has been here this week arranging for the station.

CATTS-KNOTT VOTES ARE BEING RECOUNTED

Democratic Nomination for Florida Governorship Not Yet Settled.

Jacksonville, Fla., September 27.—Should Sidney J. Catts receive the credit for the 69 votes said to have been cast for him in the LaCrosse precinct, Alachua cunty, June 6 and which were not counted because the inspectors failed to sign the returns, he will be 23 votes in the lead, unless further gains in recounts asked for and grated W. V. Knott in the counties of Seminole, Hillsborough and Franklin and a part of Alachua are made. Knott people are working on the theory that he will get the LaCrosse vote.

In the Alachua county precincts, the inspectors of 13 of the 26 precincts answered to the writ ordering recounts and tomorrow it is expected that arguments will be heard. In the 13 precincts that are recounted a gain of 21 votes was recorded for W. V. Knott.

In Marion county Knott made a net gain of 36 votes over Catts, the former gaining 28 on the recount and the latter losing seven.

In Dade county Catts made a net gain of 21 votes today and yesterday in recounts in 13 precincts. The Knott mandamus proceedings called for recounts in 15 precincts, but the officials of the other two precincts are out of the state and recounts will not be made in these.

DEMOCRATS BADLY SPLIT.

Tampa, Fla., September 27.—Call was issued today by George P. Raney, chairman, for a meeting of the state democratic executive committee at Jacksonville October 7, to take measures to aid in the election of nominees of the democratic party, national, state and county. In a statement made here today Mr. Raney says the republican party, encouraged by the factional fight in the democratic party, is making a genuine effort to become a factor in Florida politics and that one contestant for the democratic nomination has declared his intention of running for governor whether pending court proceedings give him the democratic nomination or not.

ADVERTISING CLASS HEARS FINE ADDRESS BY DILLARD JACOBS

Dillard Jacobs, well-known advertising man, addressed the class in advertising and selling at the Tech School of Commerce last night on the subject of "The Preparation of Copy." This marks the beginning of a group of special lectures to be delivered the present winter before this class by the most prominent advertising men of Atlanta. It also gave the keynote of the practical to the entire series.

Plans are now rapidly assuming shape for an elaborate campaign for the marketing of a special commodity. This commodity will be chosen at random from the commercial world, and all the necessary steps for placing it upon the market will be undertaken. Every slightest detail will be observed, and no manufacturer with millions at stake would be more careful of methods and mediums than the young men who comprise the membership of Tech's prize commercial class in their imaginary campaign.

Pryor Street Church To Fight Resignation Of Rev. J. E. Hemphill

The meeting of the Atlanta Presbytery at East Point during next week promises to be a most interesting one. One of the important matters to come before the Presbytery is that of the resignation of Rev. J. Edwin Hemphill as pastor of the Pryor Street Presbyterian church. His resignation as pastor of the church was tendered in response to a call from the Presbytery itself to take charge of its home mission work. The congregation has voted unanimously to nonconcur in the resignation and has appointed a committee to protest against the dissolution of the pastoral relation.

It has been pointed out that there are only three grounds on which the Presbytery has the constitutional right to dissolve the relation between a pastor and the church and that the call that has come to Mr. Hemphill is of such a nature that the dissolution cannot be predicated upon any of those grounds. It is further suggeted that because of the Presbytery itself being the prosecutor of the call it is doubtful if it is qualified to pass as a tribunal on the dissolution in this instance.

Allow County Officials To Use Stone Quarries For Stewart Ave. Work

Mayor Woodward Wednesday signed a resolution giving the county officials authority to use the city stone quarries for the purpose of getting material for resurfacing Stewart avenue. The resolution carries with it the authority to the county to use their own labor or any other labor they see fit in quarrying the necessary material. The paper does not provide for the expenditure of a cent on the part of the city, the mayor states positively. If it had any such provision he would not have signed it.

He vetoed two resolutions for street improvement on Ashby street and Warren avenue introduced in the last meeting of council by Councilman Johnson of the Fifth ward. The resolution as to Ashby street carried with it authority to resurface the street at a cost of $3,710. That for Warren avenue was to cost the city $50 for drain.

JEWISH NEW YEAR BEGAN WEDNESDAY AFTERNOON

The Jewish New Year began Wednesday afternoon at sunset, which marked the advent or the first day of Tishri, the first month of the Jewish religious year.

The New Year is of deep religious significance in Hebrew religion, and will be celebrated by the feast of Rosh Hashannah, or New Year. This will be followed by ten days of penitence.

The New Year holidays will close with the Day of Atonement, October 7.

Appropriate services will be held in the synagogues throughout the holidays.

A. L. HOLBROOK PASSES QUIET DAY WEDNESDAY

Friends of A. L. Holbrook, who has been quite ill at the Georgia Baptist hospital, will be interested to learn that he rested quietly on Tuesday night and Wednesday. His condition is still critical, but it is hoped that there will be a change for the better shortly.

Central Church Services.

The public is invited to take notice that the Central Congregational church, in addition to the regular Sunday morning service, beginning October 1 will hold Sunday evening services, beginning at 7:45 o'clock. Rev. William A. Lee will preach a series of interesting sermons on Sunday evenings, and an opportunity will be afforded to persons in the congregation to ask questions on the topic of the evening.

DELOACH RESIGNS AS STATION HEAD, IT IS REPORTED

Athens, Ga., September 27.—(Special.)—Dr. R. J. H. DeLoach, for the past several years director of the experiment station at Griffin, and former head of the cotton industry department of the University of Georgia College of Agriculture, is said to have tendered his resignation from his present position to become effective on the special called meeting of the board of directors of the experiment station to be held next Tuesday.

He is said to have accepted a position with the fertilizer and soil laboratories department of Armour and company, packers. His new position is said to carry with it a salary of about $15,000 per year and to necessitate his traveling in many countries of the world.

Griffin, Ga., September 27.—Efforts to get in touch with Dr. DeLoach at his home here proved unavailing today. He could not be reached for a statement.

GROUND GRIPPER

Shoes for MEN and WOMEN

Actual Cure Made By Ground Gripper Shoes

E. W. BURT & Co. - Patentees - Write for Medical Book, etc.

CARLTON'S

36 Whitehall Street

$5.00

Extra Good Shoes

We have been successful in having produced for us—what seems to be, a **Better $5.00 Man's Shoe,** with a more complete range than ever from which to select—

The English Balmoral and the Blucher styles are both being shown—

The Bal. in the Full English and Combination Last—the Blucher in the English Last—low heel—wide ball—snug-fitting at instep and heel—

Black and Tan in all Leathers—

Your special attention is called to a swell English Last in Black and Dark Tan with a **White Neolin Sole.**

Also, a Black Shoe with Extension Sole—Kid Lined—and made for easy walking—

You will agree with us that these are **extra good values in Men's $5.00 Shoes**—look well—fit perfect—wear fine.

Parks-Chambers-Hardwick Company

37-39 Peachtree Atlanta, Ga.

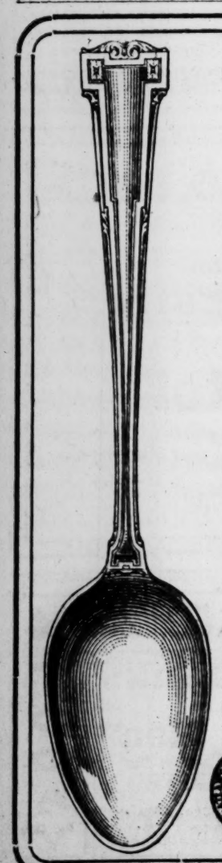

The Dauphine—A New Pattern in Sterling Silver

A suggestion for October wedding gifts:

This cut shows the outline and actual size of the Tea Spoon of our new Dauphine pattern of Sterling silver flatware.

This brand-new pattern is made in Platinum (soft gray) and oxydized finish.

So favorably were we impressed with this new pattern we have stocked it complete, and will show it in our new fall catalogue.

Call and let us show you this handsome pattern.

Samples and prices sent by mail to any one interested.

Write for illustrated catalogue and order your wedding gifts by mail.

Mail orders shipped prepaid. Safe delivery and satisfaction guaranteed.

TRUE VALUES

Maier & Berkele, Inc.

Gold and Silversmiths

31 Whitehall St. Established 1887

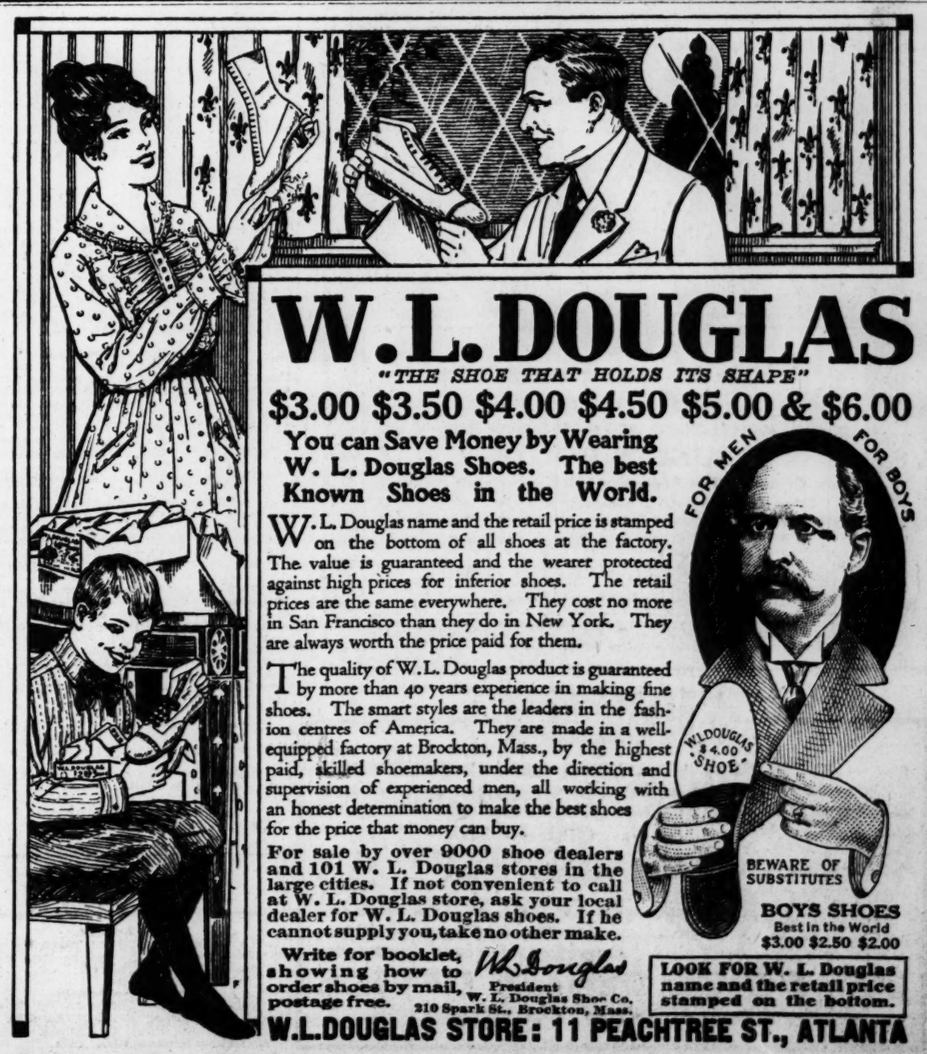

W. L. DOUGLAS

"THE SHOE THAT HOLDS ITS SHAPE"

$3.00 $3.50 $4.00 $4.50 $5.00 & $6.00

You can Save Money by Wearing W. L. Douglas Shoes. The best Known Shoes in the World.

W. L. Douglas name and the retail price is stamped on the bottom of all shoes at the factory. The value is guaranteed and the wearer protected against high prices for inferior shoes. The retail prices are the same everywhere. They cost no more in San Francisco than they do in New York. They are always worth the price paid for them.

The quality of W. L. Douglas product is guaranteed by more than 40 years experience in making fine shoes. The smart styles are the leaders in the fashion centres of America. They are made in a well-equipped factory at Brockton, Mass., by the highest paid, skilled shoemakers, under the direction and supervision of experienced men, all working with an honest determination to make the best shoes for the price that money can buy.

For sale by over 9000 shoe dealers and 101 W. L. Douglas stores in the large cities. If not convenient to call at W. L. Douglas store, ask your local dealer for W. L. Douglas shoes. If he cannot supply you, take no other make.

Write for booklet, showing how to order shoes by mail, postage free.

W. L. Douglas, President, W. L. Douglas Shoe Co., 210 Spark St., Brockton, Mass.

FOR MEN FOR BOYS

W. L. DOUGLAS $4.00 SHOE

BEWARE OF SUBSTITUTES

BOYS SHOES Best in the World $3.00 $2.50 $2.00

LOOK FOR W. L. Douglas name and the retail price stamped on the bottom.

W. L. DOUGLAS STORE: 11 PEACHTREE ST., ATLANTA

SPORTS

NATIONAL PENNANT SERIES STARTS

----EDITED BY----
DICK JEMISON

YELLOW JACKETS ARE PROGRESSING

Hard Scrimmage Wednesday Last Before Mercer Game Saturday — Perfect Signals Today and Friday.

The Tech Yellow Jackets were driven through their hardest scrimmage of the year yesterday afternoon and every member of the varsity and scrub squads was given a chance to get into the fray, the coaches changing frequently so as to keep up the speed.

"Speed 'er up," was the war cry of the coaches. "Into 'em fast," was Froggie Morrison's wail as he called his signals, and the team did both. The boys responded nobly until it was a tired lot that quit when it was too dark to see further.

A few minutes in the scrimmage, then the players would be excused only to have a more tiresome task ahead, several laps around the track with a watchful eye always on them to see that they did the required number.

The hot weather has retarded the progress of the team some. It has taken off weight too fast, until some of the players are below normal, but they are hardening up under the grind and with the first cool snap, they will return to normal again.

The big field is ideal to condition a squad. While the scrimmage continued, the other players were hoofing it around the track well out of the way of the players and not bothering one another. Punting and catching punts was going on in another part, in fact all kinds of practice was indulged in and with plenty of room for every one, which is making the work of the coaches easy.

It is doubtful if there will be another scrimmage before the Mercer game Saturday, with signal work as the chief practice today and Friday. However, it is possible that the squad will get in a short but brisk scrimmage this afternoon as a final conditioner prior to the game.

A stylish and comfortable roll

Ide

COLLAR

15c each
90c ½ doz.
$1.75 the doz

For Sale by

The Carlton Shoe & Clothing Co.

MEN

ALL DISEASES OF MEN AND WOMEN OUR SPECIALTY

Varicose Veins, Sores, Ulcers, Skin Diseases, Bladder, Stomach and Kidney Troubles, Nervous Debility and Nerve Weakness, and ALL CHRONIC and LINGERING DISEASES.

WE ARE AGAINST HIGH AND EXTORTIONATE FEES charged by some physicians and specialists. Our fees are reasonable and no more than you are willing to pay. All medicines, the purest and best of drugs, are supplied from our own private laboratory. OUT-OF-TOWN MEN VISITING THE CITY consult us at once upon arrival and maybe you can be cured before returning home. Many cases can be cured in one or two visits.

Hours—9 a. m. to 12; 2 to 6:30 p. m. Sundays, 10 a. m. to 1 p. m.

DRS. TALLEY & HUGHES

16½ N. Broad St., Atlanta, Ga.

Southern Pacific Lines

"One of the Pleasures"

That's what you will say about the appetizing menus on the "Sunset Limited" and other famous trains of the

SUNSET ROUTE

New Orleans Los Angeles San Diego San Francisco

Other pleasures include an opportunity to see the Apache Trail of Arizona—the oldest highway in America. Through sleeping car service to Globe; thence the most wonderful motor trip in the country. Oil burning locomotives—no dust—no smoke—no cinders. For information and books address:

C. M. EVANS, General Agent
80 Peachtree Street, Atlanta, Ga.

FINEST

DENTAL WORK AT LOWEST PRICES
We Do Not Charge One Penny More Than the Prices We Advertise
ONE PRICE—NO MORE NO LESS
BEST GOLD CROWN BRIDGE WORK . . . $3
BEST SET OF TEETH $5
Painless Methods—Skillful Operators of Years' Experience
ONE-PRICE DENTAL OFFICE
104½ Whitehall Street, Corner Mitchell

BATTING LEADERS

Only four of the eight principal big league batters were in the game Wednesday, all three of the American league stars being idle. Wheat failed to hit in three times up and lost second place in the National league to Daubert, who made one hit, a three-bagger, in three times at bat. Hinchman and Hornsby each hit once in four trials and remained in foutrh and fifth place respectively. The standings:

American League.

PLAYER—	AB.	H.	P.C.
Speaker	531	205	.386
Cobb	527	193	.366
Jackson	576	196	.340

National League.

PLAYER—	AB.	H.	P.C.
Chase	529	178	.336
Daubert	452	144	.319
Wheat	548	174	.318
Hinchman	545	172	.314
Hornsby	488	150	.307

CLOSE RACE PREVAILS IN WAYCROSS LEAGUE

Waycross, Ga., September 27.—(Special.)—Close races are not confined to major leagues by any means just now. Witness the city league fight in Waycross, for instance. The Mechanics and City teams are tied for first place, each having a percentage of .700. The teams play tomorrow, and whichever one wins stands a good chance of holding first place. Only a few more games will be played before the city league season comes to an end. The City has two more games after tomorrow's, one with the Young Men's Christian association and the other with the Clerks. The Mechanics have but two more, tackling the Young Men's Christian association and the Clerks. The City team won the first half, and unless George Harrison's bunch grasp first place and hold it the winners of the first and second halves will meet in a series to start here during the week of October 9.

Max Marston Wins.

Greenwich, Conn., September 27.—Max R. Marston, of Baltusrol, won the annual invitation golf tournament of the Greenwich Country club today by defeating Henry J. Topping, of the Home club, 2 up and 1 to play. The match was close until the seventeenth green, when Marston's wonderful work enabled him to clinch the contest.

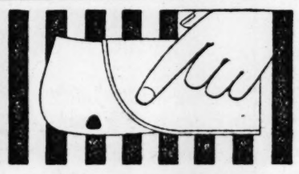

PLATTSBURG

MADE WITH REINFORCED EDGE. CLOTH CUT ON THE BIAS

A NEW FEATURE IN

Lion Collars

OLDEST BRAND IN AMERICA

15¢ EACH 6 FOR 90¢

UNITED SHIRT & COLLAR CO., TROY, N. Y.

WORLD'S SERIES STARTS OCTOBER 7

Ban Johnson Sets Date for Opening Game—Arrangements Will Be Delayed Until the Last.

Chicago, September 27.—The world's series will open on Saturday, October 7, according to President B. B. Johnson, of the American league, who, as a member of the national commission, is today to begin preparations for the series. With the race as uncertain as it is, no final action has been taken yet by the national commission, Mr. Johnson said.

"I am certain that the world's series will start on October 7," said Johnson. "The contestants might be willing to begin October 6, but I hardly think so. The American league race closes one day earlier than the Nationals, so I do not think that would be fair to the National league winner, however, so it looks as if the opening game will be played a week from next Saturday.

"Owing to the uncertainty of the race we have been unable to make any arrangements for the series, and I don't know whether to start east or remain in the west. The White Sox still have a chance, but, of course, in the National league the winner will be an eastern team."

NATIONAL LEAGUE

Braves 1, Pirates 0.

Boston, September 27.—Boston won its sixth straight game, 1 to 0, from Pittsburg today in the last home game of the season. Tyler was never in danger. The locals got their lone run in the eighth inning on a base on balls, a sacrifice hit and a single by Magee.

The Box Score.

PITTSBURG—	ab.	r.	h.	po.	a.	e.
Warner, 3b.	4	0	0	1	0	0
Bigbee, 2b.	3	0	1	4	1	0
Carey, cf.	3	0	0	3	0	0
Hinchman, lf.	4	0	1	3	0	0
J. Wagner, 1b.	3	0	1	3	0	0
Schulte, rf.	3	0	0	2	0	0
J. Smith, ss.	3	0	0	2	2	0
W. Wagner, c.	3	0	1	6	0	0
Cooper, p.	3	0	0	0	2	0
xFarmer	1	0	0	0	0	0
Totals	30	0	4	24	5	0

xBatted for Bigbee in ninth.

BOSTON—	ab.	r.	h.	po.	a.	e.
Snodgrass, cf.	3	0	1	2	0	0
Maranville, ss.	4	0	2	2	3	0
Fitzpatrick, rf-2b.	4	0	0	4	2	0
Konetchy, 1b.	2	1	0	10	0	0
J. C. Smith, 3b.	3	0	0	1	2	0
Magee, lf.	4	0	3	3	0	0
Egan, 2b.	2	0	0	1	1	0
Gowdy, c.	1	0	0	0	0	0
Blackburn, c.	2	0	1	5	1	0
Collins, rf.	0	0	0	1	0	0
Wilhoit, rf.	0	0	0	0	0	0
Tyler, p.	4	0	1	0	1	0
zTragessor	0	0	0	0	0	0
Totals	29	1	8	27	10	0

zBatted for Collins in eighth.

Score by innings: R.
Pittsburg .....000 000 000—0
Boston .....000 000 01x—1

Summary—Two-base hits, Maranville, Snodgrass; sacrifice hit, J. C. Smith; double plays, J. Smith to Bigbee to J. Wagner, Maranville to Fitzpatrick to Konetchy; left on bases, Pittsburg 4, Boston 11; bases on balls, off Cooper 6, off Tyler 1; hits and earned runs, off Cooper 8 hits and 1 run in 8, off Tyler 4 and none in 9; balk, Cooper. struck out, by Cooper 5, by Tyler 4. Umpires, Quigley and Byron. Time, 1:27.

Dodgers 2, Cubs 0.

Brooklyn, September 27.—Brooklyn played championship ball today and increased its lead to one and a half games in the pennant race by beating Chicago 2 to 0. Smith was in trouble in only one inning, but was saved in the fourth when Saier was caught stealing third, and in the fifth when Pechous was thrown out at the plate. Myers and Daubert opened on Vaughn with three-baggers, Myers scoring. Then Vaughn settled down and pitched grand ball until the seventh, when Cutshaw scratched a hit, took second on Mowrey's sacrifice and scored on Olson's single.

The Box Score.

CHICAGO—	ab.	r.	h.	po.	a.	e.
Flack, rf.	4	0	1	1	0	0
Mann, lf.	4	0	0	3	0	0
Saier, 1b.	3	0	1	5	0	0
Mollwitz, 1b.	2	0	0	2	0	0
Kelly, cf.	4	0	2	3	0	0
Wilson, c.	3	0	0	3	2	0
Yerkes, 2b.	4	0	1	3	5	0
Pechous, 3b.	2	0	0	2	1	0
Wortman, ss.	2	0	0	2	1	1
Vaughn, p.	2	0	0	0	1	0
Totals	29	0	5	24	10	1

BROOKLYN—	ab.	r.	h.	po.	a.	e.
Myers, cf.	4	1	1	2	0	0
Daubert, 1b.	3	0	1	13	0	0
Stengel, rf.	4	0	0	2	0	0
Wheat, lf.	3	0	0	2	0	1
Cutshaw, 2b.	3	1	2	2	2	0
Mowrey, 3b.	2	0	0	1	4	0
Olson, ss.	3	0	1	2	3	0
Miller, c.	3	0	0	2	1	0
Smith, p.	2	0	0	0	4	0
Totals	27	2	5	27	14	1

Score by innings: R.
Chicago .....000 000 000—0
Brooklyn .....100 000 10x—2

Three-base hits, Myers, Daubert; sacrifice hits, Vaughn, Mowrey; double play, Olson to Daubert; left on bases, Chicago 6, Brooklyn 4; first base on error, Brooklyn 1; bases on balls, off Vaughn 2, off Smith 3; earned runs, off Vaughn 2; Struck out, by Vaughn 2, by Smith 1; passed ball, Miller. Umpires, Rigler and Eason. Time, 1:35.

Twenty-three Straights.

New York, September 27.—A sensational ninth-inning rally, coming after two were out, today enabled New York to maintain its great winning streak and to stretch its record into a new figure. After tying St. Louis in the ninth the locals won in the tenth by a score of 3 to 2, for their twenty-third consecutive victory.

Steele, a young left-handed pitcher, held New York to four scattered hits for the first eight innings and allowed no runs. With one out in the ninth he walked McCarty, and Kelly, a pinch-hitter, filed to Betzel for the second out. Burns then singled and Herzog tripled to right, driving in McCarty and Burns with the tying runs. Zimmerman opened the tenth for New York with a single and both Fletcher and Kauff beat out hunts, filling the bases with none out. Holke fouled to Miller and with McCarty up Steele made a wild pitch, scoring Zimmerman.

St. Louis knocked Anderson out of the box in the third inning, after which Benton, Smith and Ritter held the visitors in check.

Score by innings: R. H. E.
St. Louis .....101 000 000 0—2 10 2
New York .....000 000 002 1—3 9 2

Batteries—Steele and Snyder; Anderson, Benton, G. Smith, Ritter and Rariden, McCarty.

Only three scheduled.

OTHER RESULTS

Inter. League.

At Charlotte (North Carolina league) 4, Newport News (Virginia league) 4, eleven innings; darkness.

American Association.

Indianapolis 8, Louisville 6; Louisville 5, Indianapolis 0; Columbus 15, Toledo 7; St. Paul 6, Kansas City 4; Milwaukee-Minneapolis, rain.

DOPING THE WORLD'S SERIES

THE FIRST BASEMEN

FIRST BASEMEN IN FIGURES.

	Against Red Sox. Offense Value.	Defense Value.	Total.	Against White Sox. Offense Value.	Defense Value.	Total.
Brooklyn	.518	.352	.870	.532	.352	.884
Philadelphia	.477	.296	.773	.490	.307	.797

	Against Philadelphia. Offense Value.	Defense Value.	Total.	Against Brooklyn. Offense Value.	Defense Value.	Total.
Red Sox	.507	.327	.834	.512	.322	.834
White Sox	.492	.284	.776	.490	.285	.775

By Hugh S. Fullerton.

The time has arrived at last when we can begin to get down to real comparisons. The elimination of the clubs that have been battling so royally for the pennants has arrived, and, as we come to the man-against-man figures, we have a better chance to see the strengths and the weaknesses of the teams in their various positions.

One of the striking things in baseball for many years has been that the National league appears to be able to find competent and even star first basemen any time a club needs one, while the American league teams have more trouble with that position than with any other. With the exception of Pittsburg, the National league clubs get stars readily, while some American league outfits have struggled along for years with mediocre guardians of the initial sack. This season came Sisler as a regular first-sacker and rather changed the rule, but it is the exception. So, when we come to compare the first basemen of the rival clubs for the world's championship we discover the National league having the stronger men in that position.

This may prove rather a surprise to some students of the game, since we know that the National, after a period of slumping and slipping, is in the process of rebuilding almost all the teams. In time, of course, this will bring them to the front and probably just when the now strong subs of the Americans are commencing to go back. It happens this way in baseball, because owners are slow and reluctant about letting their good old men go, even when they must know that they are on the chute. About one big leaguer in ten revives, after starting to go back, and the owners hang onto nine, hoping they will be the exception.

In the comparison of the Red Sox and the National league clubs as to their first basemen, however, the Red Sox do not find themselves shown up at all. Hoblitzell is not a great first baseman by any means, not nearly as good a one as he promised to be when he first broke in at Cincinnati, and looked to be another Chase, and last year Hobby was a bit of a joke. He evidently could not get into the American league manner of playing the game. Neither was Hobby ever strong against left-handed pitching, and he has several other little weaknesses. A fast bunting club would probably upset him terribly in spite of his agility, as he does not handle balls down the line or make the throws to second as well as do some of the left-handed first basemen. (I said that last fall, and Bill Phelon promptly accused me of saying Hobby is a left-handed first baseman.)

Big Improvement in Hobby.

Imagine my surprise to find Hobby this year playing much improved ball and actually hitting the left-handed pitchers to such an extent at least as to relieve the Boston club of the necessity of changing to Gainer every time a left-hander worked. He does not drive them out of the game, but he has improved a lot—nor need the Boston club have much fear that any of the National league southpaws who get into the world's series this fall will trouble Hobby very much. They are not producing new Nap Ruckers these days, and Nap is far on his way back.

Jake Daubert figures best of all the first basemen I had to calculate upon while the six clubs were struggling for the pennants, and even allowing for the superiority of the Red Sox twirling, which he must face over the average pitching he sees in the National, Daubert outdopes his rivals, just as he did against both Detroit and Chicago.

There has been a lot of criticism of Daubert in the past, and complaints that he lacks aggressiveness, but Jake keeps right on at the top of the first basemen, hitting at the pace-making gait for his entire league and playing the bag about as well as anyone. He has some trouble at first naturally, because his team has been one of the wildest and most panicky in the country—playing as steadily as a championship club for several innings, then exploding. Wild throwing has been one of the features of Brooklyn's play all season, and, as a result, Daubert has been the chief sufferer—the first baseman always is when he faces a panicky infield.

Fred Luderus, when studied in comparison with the American league first basemen, does not appear as weak as he really is. The truth is that a long hit, well placed, covers a multitude of sins. Luderus is a big, lumbering, flat-footed ball player. He is a very capable man in catching thrown balls, is steady and always on the job, and he is an excellent mark at which to heave 'em. Infielders will tell you that a solid first baseman, always in position, helps them with their throwing, while a fast, quick moving fellow is apt to put them off in their hurling. Luderus is very slow, stolid, but dependable, and he can hit them high up and far away.

Although the Nationals have an edge on the comparison of first basemen, it is not a large one—not enough to affect the result of the series in any vital manner. Tomorrow we will take up the second basemen.

(Copyright, 1916.)

AMERICAN LEAGUE

Red Sox 3, Yanks 2.

Boston, September 27.—Boston celebrated its home-coming from a successful western trip with a ten-inning victory over New York, 3 to 2, today. Shore, after holding the visitors helpless for eight innings, weakened in the ninth and New York tied the score before Mays checked the rally. In the tenth Shocker was wild and filled the bases on passes. Shawkey replaced him, and Hoblitzel laid down a sacrifice along the third base line, scoring McNally, who ran for Mays.

In the first inning Hooper tripled and scored on a wild pitch by Shocker. In the eighth Hooper again started the scoring with a single, moving around to third base on hits by Janvrin and Shorten, and coming home when Shocker passed Hoblitzel. New York scored its two runs in the ninth inning on three singles, a sacrifice and a fumble by Hooper.

Captain Barry, who has been out of the game with a broken hand, was in uniform today for the first time in several weeks. Nunamaker had to retire in the fifth on account of a lame leg.

The Box Score.

BOSTON—	ab.	r.	h.	po.	a.	e.
Hooper, rf.	4	2	2	0	0	2
Janvrin, 2b.	4	0	2	2	5	1
Shorten, cf.	4	0	2	2	0	0
Walker, cf.	0	0	0	0	0	0
Hoblitzel, 1b.	3	0	0	18	2	0
Lewis, lf.	4	0	0	2	0	0
Gardner, 3b.	4	0	0	0	4	0
Scott, ss.	4	0	1	2	6	0
Cady, c.	2	0	0	2	0	0
Thomas, c.	1	0	0	1	0	0
Shore, p.	3	0	0	1	2	0
Mays, p.	0	0	0	0	1	0
zMcNally	0	1	0	0	0	0
Totals	33	3	7	30	20	3

zRan for Mays in tenth.

NEW YORK—	ab.	r.	h.	po.	a.	e.
Magee, cf.	5	0	0	2	1	0
High, lf.	4	0	0	2	0	0
Peckinpaugh, ss.	4	1	2	0	3	0
Pipp, 1b.	4	0	0	9	0	0
Baker, 3b.	4	1	2	3	1	0
Hendryx, rf.	4	0	1	6	0	0
Gedeon, 2b.	3	0	0	1	2	1
Nunamaker, c.	2	0	1	2	0	0
Walters, c.	2	0	0	4	0	1
Shocker, p.	4	0	0	0	2	0
Shawkey, p.	0	0	0	0	0	0
Totals	36	2	6x29	9	2	

xTwo out when winning run made.

Score by innings: R.
New York .....000 000 002 0—2
Boston .....100 000 010 1—3

Summary—Two-base hit, Janvrin; three-base hit, Hooper; stolen base, Scott; sacrifice hits, Janvrin, Hoblitzel, Gedeon; double plays, Peckinpaugh to Gedeon to Pipp, Scott to Hoblitzel; left on bases, New York 6, Boston 8; first base on errors, New York 2, Boston 1; bases on balls, off Shocker 4, off Shore 1; hits and earned runs, off Shocker 7 and 3 in 9 1-3, off Shawkey none and none in one-third, off Shore 6 and 1 in 8 1-3, off Mays, none and none in 1 2-3; hit by pitcher, by Shocker (Cady); struck out, by Shocker 4, by Shore 2, by Mays 1; wild pitch, Shocker. Umpires, O'Loughlin and Evans. Time, 2:12.

Senators 13, Athletics 3.

Philadelphia, September 27.—Washington hit the ball hard today and defeated Philadelphia 13 to 3. The visitors made 17 hits, which included seven two-baggers and a home run, off Myers' delivery. Foster and Morgan each had four hits.

Score by innings. R. H. E.
Washington .....100 510 402—13 17 0
Philadelphia .....000 101 001— 3 8 3

Batteries—Shaw and Garrity; Myers and Picinich.

Only two scheduled.

JUST SOME NOTES

Bob Moha got only forty bones for whipping Joe Cox in New York, while big Joe got $500. A real fighter like Moha doesn't stand much of a chance in these days, when boxing is conducted along strictly business lines.

Charley White and Ad Wolgast agree that boxing referees are just what Boston fans say National league umpires are, only more so.

George Chaney says that the sensation of being knocked out is not painful. All present who are willing to take his word for it will please say "aye."

The ayes have it, unanimous.

Field's Minstrels Will Hear Crucial Series in Detail

Will Be Guests of Dick Jemison at Brooklyn-Philadelphia Detail Today and Friday—Starts 2 O'Clock.

Dick Jemison has extended an invitation to the Field minstrels, who will appear at the Atlanta theater tonight, Friday and Saturday night, with Saturday matinee, to be his guests at his baseball parlors today and Friday.

The National league pennant is at stake in the series of three games which begin at Brooklyn today, when the league leading Dodgers will defend their citadel against the attack of last year's pennant winners, the Philadelphia Nationals.

Brooklyn won Wednesday, while the Phillies did not play. This makes the margin between the two teams a game and a half, with Brooklyn leading. A victory for Philadelphia in the opening game of the series today would cut the lead down to half a game.

Should Brooklyn be the victor in two of the three games played it will just about cinch the pennant for the Dodgers, though they still have the fast moving Giants to tackle in a series.

The games start at 2 o'clock, Atlanta time. Dick Jemison will call the games in person. He will be aided by the famous Star player, which shows the ball and base runner in motion, and the gong which designates every hit made, and the number of bases, according to the number of times it rings.

An admission fee of 35 cents will be charged to the games.

Manager Homer George, of the Atlanta theater, accepted Mr. Jemison's invitation for the songbirds, and stated that he believed they would attend in a body, as practically every member of the troup, including Al G. Field himself, is a baseball fan.

NAPOLEON DIRECT AND ROAN HAL ARE COLUMBUS WINNERS

Columbus, Ohio, September 27.—Out of the hospital for the first time since his accident of a week ago today, Edward Geers was a spectator at today's Columbus Grand Circuit races, during which his Napoleon Direct scored another free-for-all pacing victory. Roan Hal won the Board of Trade pacing stake in straight heats, but the 2:08 trot was not finished, Miss Perfection taking the fifth heat away from Allie Watts that had divided the other four with Bonnington.

Five of the pacing miles of the afternoon, during which a heavy wind hindered the horses going away and also all the way through the last quarter, were in better than 2:02. The first mile for the free-for-all was the fastest of the lot, being 2:01½. With Hal Boy beside him, Napoleon Direct did its first half in 59 seconds and the three-quarters in 1:29¾. The winner was favored at $100 to $10 over the entire field.

Roal Hal was the first choice of the Board of Trade starters, but Miss Harris M. did not go unbacked. The time, 2:01¾, was the fastest ever made in a Board of Trade heat.

Bridwell Milwaukee Manager.

Milwaukee, Wis., September 27.—Al Bridwell, formerly a member of the New York Nationals, Chicago Nationals and St. Louis Federal league clubs, has been signed to manage the Milwaukee team of the American association during the season of 1917, according to reports given out by members of the team today.

A number of southern cities have already issued invitations to big league clubs to pitch their training camps in 'em next spring. A Florida community has also signified its willingness to let the Athletics train there.

Don't need a calendar to know that autumn is on the job. Hugh Fullerton and Walter Camp are at it again.

M'CONNELL'S RETURN HELPS RED AND BLACK

One Hole in Line Stopped Up. Donnelly's Punting Makes Team More Formidable.

Athens, Ga., September 27.—(Special.) The return of Bright McConnell to the University has brightened the hopes of the Red and Black considerably. The big tackle plugs a hole in one side of the line and with Captain Thrash working at the other tackle, gives the Georgians a splendid pair of tackles.

But McConnell's return is not the only good news. The showing of Bill Donnelly, the Phillips-Exeter star, has been the most pleasing. This lad is playing in the backfield and doing the punting and his long kicks have given the Red and Black something they have lacked for some time, a competent punter.

That Donnelly will earn a regular place in the backfield is certain and the Georgia backfield has been materially strengthened as the result.

The team as a whole is looking better daily and the Citadel game Saturday is not looked forward to with as much fear and trembling as it was at first. Only straight formations will be used in this game, but the Georgians will drive hard so as not to be caught napping.

HUDSON "SUPER-SIX" SMASHES RECORDS IN OCEAN-TO-OCEAN RUN

San Francisco, Cal., September 27.—(Special.)—In the first round-trip ocean-to-ocean run made by any automobile against time the Hudson super six, which reached here Sunday morning, in both the going and return trip broke the best previous one-way records.

The trip from San Francisco to New York was made in ten days, twenty-one hours and three minutes last spring; the best one-way record from coast to coast was seven days, eight hours.

The super-six used was a seven-passenger touring car and carried at all times three and sometimes four passengers. Previous one-way records were established with roadster and stripped models. On the return trip the car was one and one-half hours ahead of its going schedule up to within 250 miles of the finish, but on account of heavy rains in crossing the Sierra Nevada mountains, fifteen hours' more time was required to cover that leg than was taken in the going trip.

The average speed going and coming, including all stops and slowing down each way, was close to 700 miles a day. Three drivers, Ralph Mulford, A. H. Patterson and Charles Vincent, by making train jumps, piloted the car in its round trip across the continent.

MAJOR LEADERS GAIN HALF GAME WEDNESDAY'S PLAY

Chicago, September 27.—Brooklyn gained half a game over Philadelphia in the National league chase today by beating Chicago while the champions rested, but Boston, winning from Pittsburg, stayed three and a half games behind. Philadelphia is one and one-half games behind Brooklyn. The standing:

National League.

TEAM—	Won.	Lost.	P.C.
Brooklyn	90	57	.61224
Philadelphia	87	57	.60417
Boston	84	58	.59148

In the American league Boston won again while its rivals were idle and gained half a game on them. The champions now stand three whole games ahead of Chicago and 4½ games ahead of Detroit. The standing:

American League.

TEAM—	Won.	Lost.	P.C.
Boston	88	60	.59528
Chicago	86	64	.57333
Detroit	85	66	.56358

STANDING OF CLUBS

American League.

CLUBS.	Won.	Lost.	P.C.
Boston	88	60	.595
Chicago	86	64	.573
Detroit	85	66	.563
St. Louis	78	73	.517
New York	76	72	.513
Cleveland	76	74	.507
Washington	74	73	.503
Philadelphia	33	112	.228

National League.

CLUBS.	Won.	Lost.	P.C.
Brooklyn	90	57	.612
Philadelphia	87	57	.604
Boston	84	58	.591
New York	82	62	.569
Pittsburg	65	86	.420
Chicago	65	86	.430
St. Louis	60	90	.400
Cincinnati	57	93	.380

WHERE THEY PLAY TODAY

National League.

Boston in New York. Phila. in Brooklyn.

American League.

Chicago in Cleveland. Wash'n in Phila. New York in Boston.

Gold fields in northeastern Siberia that have not been operated in nearly ten years have been reopened.

FIRST FOOTBALL GAME PLAYED SATURDAY

Rome, Ga., September 27.—(Special.) Darlington school opens the football season here Saturday, when Disque High school, of Gadsden, comes here for a game. Several of the old faces will be missed in the Darlington line-up this fall, but there is a wealth of new material from which to draw, and signs of a great "prep" team in the making.

AMUSEMENTS

ATLANTA Tonight 8:15 Friday, Saturday Matinee, Saturday Night
AL. G. FIELD
GREATER MINSTRELS
65—Comedians and Dancers—65
Nights, 25c to $1. Mat. 25c to 75c

MONDAY--TUESDAY-- Tuesday Matinee
Seats on Sale Today, 9 a. m.
Andreas Dippel Presents the Musical Success
The Lilac Domino
Praised by All the South.
Nights, 25c to $2. Mat. 25c to $1.50

FORSYTH
2:30 — Keith Vaudeville — 8:30
ALBERTINE RASCH & CO.
JASPER, THE TALKING DOG
JULIETTE DIKA
4 — OTHER KEITH ACTS — 4

Piedmont Theater
New Show Today.
Everett and White
Calahan and Calahan.
Transfield Sisters | Ray and Ray | Prevett-Merrill Co.
NEW PICTURES TODAY.

GRAND Opera House Tonight 8:15 and all Week
ROBERT SHERMAN Presents
The Dramatic Sensation of the Season,
"THE GIRL WITHOUT A CHANCE"
A Model and Fearless Plea for the Betterment of Young Girls Who Are Without Parents and Homes
By WHITNEY COLLINS. A Soul-Stirring Episode.
Prices: Night, 15, 25, 50, 75c. Mats. Tues., Thur., Sat., 1,500 Seats 25c.
ALL NEXT WEEK
Rowland & Clifford
Present
An Unusual Drama,
"WHILE THE CITY SLEEPS"
Mat. Tuesday, Thursday, Saturday. 1,500 Matinee Seats, 25c.

THE CRITERION
TOMORROW AND FRIDAY
WM. S. HART
IN
'The Dawn Maker'
And a Corking New Keystone

ALAMO NO. 2
The Home of First Run Paramount Pictures.
TODAY AND FRIDAY
ANITA KING
The Paramount Girl, in
"ANTON THE TERRIBLE"
From the story by Jules E. Goodman that created a big stir when published. It has to do with the intrigue in Russia at the outbreak of the present war.

THE STRAND
TODAY and FRIDAY
The World's Most Famous Actor,
E. H. SOTHERN
—in—
"The Chattel"
Of the play one of the foremost critics states: "In every detail the play is worthy of the prominent star who personally scores a great triumph."
NO ADVANCE IN PRICES

THE GEORGIAN
TODAY
Douglass Fairbanks
—IN—
"The Good Bad Man"
Added Attraction: Another Film Story in the "WHO'S GUILTY" SERIES
Friday—Cleo Ridgely and Wallace Reid in "THE SELFISH WOMAN"
TODAY

Georgia Not Antagonistic In Relations With Tech

Asked for Ruling on Carlisle Star Being Eligible or Not in S. I. A. A. Prior to Guyon's Entrance at Tech. No Reply From Cox.

"The University of Georgia has no intention of being antagonistic in its relations with Georgia Tech," said Professor S. V. Sanford, faculty director of athletics at the Athens institution, last night when queried regarding the reported protest over the Jackets playing Joe Guyon, former Carlisle star.

"Did you receive a letter from Charlie Wahoo applying for the position of assistant coach at the university?" Professor Sanford was asked. "I did," he answered.

"Did you write Professor H. W. Cox, vice president of the Southern Intercollegiate Athletic association, for a ruling on whether or not Guyon was eligible to play with Tech?" he was then asked.

"I wrote Mr. Cox," answered Mr. Sanford, "asking if a Carlisle player would be eligible for a team in the S. I. A. A. Understand me now, I wrote this letter prior to any notice being received by us that Mr. Wahoo had been engaged as assistant coach at Tech or that Mr. Guyon was practicing with the football team."

"Did you receive any reply from Mr. Cox?" he was asked. "I have not as yet," was Mr. Sanford's reply.

Reluctant to Interview.

The Georgia athletic director did not desire to be interviewed regarding the subject, for fear of being misquoted or misunderstood or have his motives or those of the university misinterpreted. But he agreed to answer any questions, and the above were put to him.

To set Georgia right with Atlanta and Georgia fans, the university does not wish to appear, unless attempt is made to misconstrue their meaning, in an antagonistic vein in their relations with Tech.

They asked for information relative to the possibility of a Carlisle man playing in the S. I. A. A., hoping, perhaps, that Guyon would enter the university. They asked for the information to have their skirts clear had he done so, and they asked for the information prior to Guyon or Wahoo appearing out at Tech.

In brief, Georgia had no idea Guyon or Wahoo were at Tech when she asked the question as to the eligibility of the S I. A. A., but alleged interviews with Professor Sanford would make it appear that Georgia was attempting to have Guyon barred from participation in Tech athletics.

Professor Sanford had words of praise for Charlie Wahoo, who will be assistant coach for the Jackets this season. "Tech gets a good man. I know of no better," he said, "and she is to be complimented on her choice."

No Answer From Cox.

The Constitution sent a wire to Vice President Cox, of the S. I. A. A., yesterday, asking him what decision he had made or would make in the matter, but received no reply at time of going to press.

But football experts who make a study of eligibility of athletes are of the opinion that Guyon will be eligible for the Jackets, as Carlisle, despite the fact that her teams were always superior to prep teams, is rated as nothing but a prep school, and the fact that she played colleges does not make her a college team.

The fact that Guyon attended Keewatin academy two years after leaving Carlisle is further proof that he is a bona fide prep man and not a college man, as athletics are considered.

Furthermore, the insinuation that there were remunerative inducements for him to attend Tech are not founded on fact. His tuition at the local institution is defrayed by the government, as it defrays all educational expenses of its wards—the Indians.

The Prettiest Shoe of the Season Is Pictured Here

Havana Brown
Also in Button Styles
$7.50

Carlton Shoe & Clothing Co.
36 Whitehall

NOTICE

Hearing on Freight Rates Before Railroad Commission of Georgia

The hearing upon the petition of the Railroads of Gerogia for revision of freight rates within the State of Georgia, will be resumed Monday, October 2d, 1916.

The railroads announce that the following commodities will be taken up in the order named, and as nearly as possible on the dates named. The date of hearing upon the remaining commodities will be announced from time to time until completed:

Monday, October 2d.	10.	Naval Stores, Tar or Pitch, rosin, rosin dross, turpentine.
	11.	Turpentine Cups.
	12.	Starch.
	13.	Rice, C. L. and L. C. L.
	14.	Soap, C. L. and L. C. L.
Tuesday, October 3d.	15.	Sugar, C. L. and L. C. L.
	16.	Salt.
	17.	Food Preparations.
	18.	Soda.
	19.	Canned Goods.
	20.	Pickles.
Wednesday, October 4th.	21.	Packing House Products.
	22.	Meats, fresh.
	23.	Meats, cured.
Thursday, October 5th.	24.	Lard Compounds and Cooking Oil.
Friday, October 6th.	25.	Ice and Lime.
	26.	Bagging.
	27.	Ties, C. L. and L. C. L.
Monday, October 9th.	28.	Fruits and Vegetables.
	29.	Watermelons.
Tuesday, October 10th.	30.	Agricultural Cultivating Implements.
	31.	Agricultural Implements, Farm Wagons etc.
Wednesday, October 11th.	32.	Agricultural Implement and Vehicle Material.
	33.	Sea Island Cotton, C. L. and L. C. L.
	34.	Cotton Seed.
Thursday, October 12th.	35.	Cottonseed Oil.
	36.	Cottonseed Hulls.
	37.	Cotton Linters and Regins.
Friday, October 13th.	38.	Fertilizers and Fertilizer Materials.

This notice is not official, but is made by the Railroads for the benefit of all concerned.

RAILROADS OF GEORGIA

OVERTON IS WILLING TO FACE PUNISHMENT

But Won't Tell Who Killed Judge Lawler—Won't Go Back on Friends.

Nashville, Tenn., September 27.—David D. Overton, charged with the murder of Probate Judge W. T. Lawler, in Huntsville, Ala., last June, and who was arrested Monday in the mountains of DeKalb county, and Tuesday night brought to Nashville, is still in jail here waiting the arrival of requisition papers, issued this afternoon by Governor Henderson of Alabama.

Chief of Police Dyas, of Huntsville, has in his pocket a check for $1,500, which he will turn over to Sheriff G. C. Puckett, of DeKalb county, his reward for capturing Overton, immediately upon the arrival of the requisition papers.

In response to a hundred or more telegrams from residents of Huntsville, Sheriff Puckett this afternoon announced that as soon as he turns his prisoner over to the Alabama authorities he will go to Huntsville that the people in that city may "look him over."

Overton will be taken directly to Montgomery by Chief Dyas, of Huntsville.

Six or seven men, representing themselves as deputy sheriffs from Huntsville, visited the jail this morning at 2 o'clock and asked to see Overton. They were refused admittance by the jailer, who had been ordered to guard his prisoner carefully.

The visitors declared that they had just arrived in Nashville in automobiles.

While declining to go into intimate details, Overton in his cell at the county jail, the officers say, declared he did not himself kill Judge Lawler, and that he would never tell who did. He is quoted as saying he was willing to go back to Huntsville and face whatever punishment they have in store for him, but he will never go back on his friends.

Montgomery, Ala., September 27.—Governor Henderson this morning issued requisition papers on the governor of Tennessee for D. D. Overton, the Madison county official charged with the murder of Probate Judge Lawler. It is stated that Overton will be brought to Montgomery for safekeeping.

Guardsman Makes Bond at Macon In Cutting Affray

Macon, Ga., September 27.—(Special.) Charged with larceny, forgery and assault with intent to murder, Louis F. Cannon, member of the Chatham artillery, who is held for cutting the throat of a taxi driver here some time ago, is now out under a bond of $250 after a hearing in the municipal court. Houston P. Williams, the other assailant, has not been tried.

The two men are charged with cashing three checks at the artillery canteen for $10.35 the day before the cutting. The names of the makers were forged. Cannon is the youngest of the two troopers and is a mere lad.

SALE RUBBER GLOVES
Made by MILLER RUBBER CO., Akron, Ohio.
Guaranteed

Miller Hercules Household Rubber Gloves, red, all sizes; 50c value, at 39c
By mail, 45c.

Miller Reliable Rubber Gloves, red, all sizes, extra superior; 75c value, at 59c
By mail, 65c.

Jacobs' Pharmacy

COMING!
The Wonderful
KATZIES

Copyright, King Features Syndicate.

Yes—FRITZ and HANS
With All Their Fun
In Next Sunday's Constitution
Remember This Is the Original R. Dirks

STOCK MARKET HAS ANOTHER BIG DAY

Nineteenth Consecutive Day Passes With Sales of Shares Well Over Million Mark—U. S. Steel Makes Slight Gain.

New York, September 27.—For the nineteenth consecutive session, exclusive of two week-ends, today's market experienced another period of excessive activity which again lifted the total dealings well beyond a million shares. The movement was more comprehensive and convincing than any of the past three weeks, in that a very large proportion of the turnover consisted of dividend-paying investment issues, as distinguished from specialties of less stable character.

The so-called Harrimans, particularly Union Pacific, which led all stocks in the extensive trading of the forenoon, Reading, Norfolk & Western and other coalers, the grangers, New York Central and Pennsylvania, afford a foundation for later operations in more speculative favorites. Most of the rails, on gains of 1 to 3 points, were at best prices in one to two years, with an actual new record for Reading at 115½.

Coppers lost none of their favor as mediums of feverish speculation, Inspiration making a new maximum at 68⅜, with further accumulation of Anaconda, American Smelting and Kennecott. Motor shares, which seem to respond to any definite movement in metals, were mostly at higher quotations, General Motors making a gross gain of 15 points.

There was marked revival of interest in shipping shares, predicated upon the belief that events of importance are impending in connection with the forthcoming meeting of Mercantile Marine committees, which are expected to recommend the discharge of the receiver. Sugars trailed in the wake of marines, record prices being registered by Cuba Cane common and preferred, and American Beet. Final prices in a majority of instances were at fractional or one point recessions from the day's best, United States Steel, which traversed an exceedingly narrow radius, closing at 115¼, a net gain of ¼. Total sales amounted to 1,485,000 shares.

An appreciable increase of activity was shown by the firm bond market, total sales aggregating $6,420,000. United States bonds were unchanged on call.

Stocks in New York.

STOCKS.	High.	Low.	Close.	Prev. Close.
Allis-Chalmers	27½	25¼	26⅞	25⅞
Am. Beet Sugar	99	97	97½	96⅞
Am. Can	65½	64⅛	64½	64
Am. Car and Fdry.	67¼	66¾	66⅞	66⅛
Am. Cotton Oil	56	54¾	56	54½
Am. Locomotive	78¾	78	78	78½
Am. Smelting	114¾	113¼	113⅞	113¾
Am. Sugar	113⅝	111⅞	112¾	111½
Am. Tel. and Tel.	133¾	133¼	133¾	133
Am. Tobacco	222	221	221	222
Am. Zinc	43⅞	42½	43	43⅛
Anaconda Copper	98½	96½	97	97⅛
Atchison	107¼	106⅛	106½	106
Atlantic Coast Line	115¼	113¾	115⅛	113
Bald'n Locomotive	87½	86⅝	86¾	86⅝
B. and Ohio	90⅜	89	89½	89½
Bethlehem Steel	560	559½	559½	568
Canadian Pacific	181	179	179½	179
Central Leather	73⅜	72¾	73¼	73
Chesap'e and Ohio	68½	67¾	68	67¾
Chi., Mil. and St. Paul	91⅛	96⅞	97⅛	96⅞
Chi., R. I. and Pac. Ry.	20	19¼	19½	19
Consolidated Gas	140½	138½	139½	138⅛
Corn Products	16¼	15⅝	16	16½
Crucible Steel	94½	93⅛	93⅞	92½
Erie	41¼	40⅝	40⅞	40¼
General Electric	184½	180	182	178
Great Northern, pfd.	120	119½	119⅝	119¼
Great Northern Ore Ctfs.	44⅝	43⅝	43⅝	44½
Goodrich	73	73	74¼	73½
Illinois Central	104	104¼	103¼	102½
Int. Mer. Marine, pfd. Ctfs.	123	120⅛	123	119¼
Kan. City Southern	27⅝	26¾	27	27⅛
Lehigh Valley	82⅜	81¾	81⅞	81½
L. and N.	134¾	132½	134½	131½
Liggett and Myers	....	....	280	280
Gulf States Steel	92¾	92	92	91¾
do. 1st pfd.	100	110	100	100
do. 2d pfd.	94	94	94	94
Lorillard Co.	225	225	225	225
Maxwell Motors	95⅞	94	94½	94⅝
Mo., Kan. and Tex., pfd.	12⅝	12	12⅝	10
Missouri Pacific	5	5	5	54¾
Mexican Petroleum	113⅝	112	112⅝	112
National Lead	71⅜	70⅛	70¼	70
N. Y. Central	110¾	109⅝	109¾	109⅝
N. Y., N. H. and H.	61½	61	61	60½
N. and W.	137¼	133	137	132¼
Northern Pacific	113¾	112¼	113½	113⅛
Pensylvania	58½	58	58⅜	57⅜
Reading	115½	113¼	113½	113½
Rep. Iron and Steel.	74	70⅝	74	69¾
Seaboard Air Line	15¾	15	15¾	14¾
do. pfd.	38	37	37½	37½
Sloss-Shef. Steel and Iron	60½	60	60	58½
Studebaker Corp.	133¾	131½	132	131
Southern Pacific	103½	102½	102¾	102¾
Southern Railway	26⅛	25¼	25⅞	25⅛
do. pfd.	69⅜	68⅝	69⅜	68
Tenn. Copper	26⅛	25¼	25½	24⅞
Texas Co.	220	216	218	224
Texas and Pacific	12⅛	12	12⅛	11¼
Union Pacific	153½	151⅞	151¾	150⅝
United Fruit	164¾	163½	164	163
U. S. Rubber	60⅞	59¼	60	58⅞
U. S. Steel	116	114⅞	115¼	115
do. pfd.	121⅛	120⅝	121	121
Utah Copper	97	96	96⅛	96½
Va.-Caro. Chem.	44½	44	44	43½
Va., Iron, Coal and Coke	....	....	50	50
Wabash, pfd. "B"	28½	28	28	28
Western Union	101	100	100¾	00
Westing'e Electric	65½	64¼	64½	64½
Kennecott	56⅝	55⅞	56⅝	55⅜
Am. Zinc, pfd.	....	....	76	77

Total sales Wednesday 1,417,400 shares.

Bonds in New York.

U. S. 2s, registered, bid	99
do. coupon, bid	99
U. S. 3s, registered, bid	100¼
do. coupon, bid	100¼
U. S. 4s, registered	110
do. coupon, bid	110
Panama 3s, coupon, bid	101½
American Agricultural 5s	103⅝
American Cotton Oil 5s, bid	96⅝
American Tel. and Tel. cv. 4½s	111½
American Tobacco 6s, bid	119¼
Anglo-French 5s	95⅜
Atchison gen. 4s	93¼
Atlantic Coast Line 1st	92
Baltimore and Ohio cv. 4½s	95⅜
Central of Georgia Consol. 5s, bid	100¼
Central Leather 5s	102⅞
Chesapeake and Ohio cv. 4½s	84⅜
Chicago, B. and Q. joint 4s	98⅛
Chi., Mil. and St. Paul cv. 5s	106⅞
Chicago, R. I. and Pac. Ry. ref. 4s	72¼
Colorado and Southern ref. 4½s, bid	84¼
Denver and Rio Grande ref. 5s	67
Dominion of Canada 5's (1931)	100⅝
Erie gen. 4s	72
Illinois Central ref. 4s	89⅜
Int. Mer. Marine 4½s Ctfs.	110
Kansas City Southern ref. 5s	90
Liggett and Myers 5s	102
Lorillard 5s	101
Louisville and Nashville un. 4s	94⅜
Missouri, Kan. and Texas 1st 4s	75
Missouri Pacific Consol. 6s, bid	101¼
New York Central deb. 6s	114
N. Y., N. H. and Hartford cv. 6s, bid	110
Norfolk and Western cv. 4½s	136
Northern Pacific 4s	92¾
Pennsylvania Consol. 4½s	105¼
Pennsylvania gen. 4½s	102¼
Reading gen. 4½s	95⅜
Republic Iron and Steel 5s (1940)	99⅝
St. Louis and San Fran. ref. 4s, bid	79
St. Louis and Southwestern 1st, bid	76
Seaboard Air Line adj. 5s	65
Southern Bell Telephone 5s	101
Southern Pacific cv. 5s	105⅝
Southern Railway 5s	101¼
do. gen. 4s	71⅝
Tenn. Copper cv. 6s, bid	91½
Texas Company cv. 6s	105
Texas and Pacific 1st, bid	96½
Union Pacific 4s	97
United States Steel 5s	106¼
Virginia-Carolina Chemical 5s, bid	98¾

New York Financial.

New York, September 27.—Mercantile paper, 3½. Sterling, 60-day bills, $4.71½; demand, $4.75 11-16; cables, $4.76 7-16.

Francs, demand, 5.86⅛; cables, 5.85⅝. Marks, demand, 70⅝; cables, 70 11-16. Kronen, demand, 12.02; cables, 12.05. Guilders, demand, 40⅜; cables, 40 13-16. Lires, demand, 6.46¼; cables, 6.45½. Rubles, demand, 31.70; cables, 31.80.

Bar silver, 69¾.

Mexican dollars, 53⅜.

Government bonds, steady. Railroad bonds, strong.

Time loans, steady; 60 days, 3@3½; 90 days, 3@3½; six months, 3¼@3¾.

Call money, steady; high, 2½; low, 2¼; ruling rate, 2½; last loan, 2½; closing bid, 3¼; offered at 2½.

ATLANTA QUOTATIONS

ATLANTA LIVE STOCK MARKET.
(Corrected by W. H. White, Jr., of the White Provision Company.)

Good to choice steers, 800-900 pounds, $6.50 to $7.00.
Good steers, 700-800 pounds, $6.25 to $6.75.
Medium to good steers, 700-800 pounds, $5.75 to $6.25.
Good to choice beef cows, 750-850 pounds, $5.50 to $6.00.
Medium to good cows, 650-750 pounds, $4.50 to $5.50.
Good to choice heifers, 600-700 pounds, $4.50 to $5.50.
The above represents the ruling price of good quality cattle. Inferior grades and dairy types selling lower.

Medium to good steers, 750-850 pounds, $5.50 to $6.50.
Medium to good cows, 650-750 pounds, $4.25 to $5.00.
Mixed common, $3.50 to $4.00.
Good fat oxen, $5.50 to $6.00.
Medium oxen, $4.50 to $5.00.
Good butcher bulls, $3.50 to $4.00.

Prime hogs, 200-250 pounds, $8.75 to $9.50.
Good hogs, 160-200 pounds, $8.50 to $8.75.
Light hogs, 125-160 pounds, $8.25 to $8.50.
Good pigs, 90-120 pounds, $7.50 to $8.00.
Above quotations apply to corn-fed hogs. Mash and peanut-fattened lower, owing to quality.

ATLANTA PROVISION MARKET.
(Corrected by the White Provision Co.)

Cornfield hams, 10 to 12 average	21⅝
Cornfield hams, 12 to 14 average	21½
Cornfield skinned hams, 18 to 20 avg.	23
Cornfield picnic hams, 6 to 8 average	16¼
Cornfield breakfast bacon	27
Cornfield sliced bacon, 1-lb. cartons, 12 to case	$3.90
Grocers' bacon, wide or narrow	23
Cornfield pork sausage, fresh, link or bulk, 25-lb. buckets	12
Cornfield wieners, 10-lb. cartons	14
Cornfield bologna sausage, 25-lb. boxes	12
Cornfield smoked linked sausage, 25-lb. boxes	14
Cornfield wieners in pickel, No. 15 kits	$1.75
Cornfield lard, tierce basis	15⅝
Country lard, tierce basis	15⅝
Compound lard, tierce basis	12
D. S. extra ribs	16¼
D. S. bellies, medium average	17½
D. S. bellies, light average	17⅝

FLOUR, GRAIN, HAY AND FEED.
(Corrected by W. S. Duncan Co.)

Flour, Sacked, per Bbl.—Victory (in 48-lb. towel bags), $9.25; Victory (our finest patent), $9.10; Gloria (self-rising), $8.75; Nell Rose (self-rising), $8.75; White Lily (self-rising), $8.50; Royal (self-rising), $8.50; Puritan (highest patent), $8.25; Paragon (highest patent), $8.25; Home Queen (highest patent), $8.25; Pride of Denver (highest patent), $8.25; White Cloud (high patent), $8.00; White Daisy (high patent), $8.00; Ocean Spray (good patent), $7.75; Southern Star (good patent), $7.75; Sun Rise (good patent), $7.75; Tulip Flour (good patent), $6.25.

Meal, Sacked, per Bu.—Meal, plain, 144-lb. sacks, $1.09; meal, plain, 96-lb. sacks, $1.09; meal, plain, 48-lb. sacks, $1.11; meal, plain, 24-lb. sacks, $1.13.

Grain, Sacked, per Bu.—Corn, choice white, $1.14; corn, No. 2, white, $1.12; oats, fancy white clipped, 66c; oats, No. 2, white clipped, 65c; oats, No. 2 white, 64c; oats, No. 3, white, 63c; oats, No. 2, mixed, 62c.

Seeds, Sacked, per Bu.—Barley, 2½-bu. bags, $1.45; Fulghum seed oats, $1.05; Bancroft, seed oats, $1.00; Appler seed oats, 95c; Texas rust-proof oats, 85c.

Hay, Etc.—Timothy, No. 1, large bales, $1.35; Timothy, No. 1, small bales, $1.25; Timothy, No. 2, small bales, $1.20; Alfalfa hay, No. 1, $1.20; Alfalfa hay, standard, $1.15; Johnson grass hay, No. 1, 85c; wheat straw, 75c; C. S. meal, Harper's, $38; C. S. meal, Buckeye, $37; C. S. meal, Cremo Feed, $28; C. S. Meal, Buco Feed, $28; S. C. hulls, Old Style, $19; C. S. hulls, Flaked, $1.; C. S. hulls, Lintless, $13.

Chicken Feed, Per Cwt.—Aunt Patsy mash, 100-lb. sacks, $2.60; Aunt Patsy scratch, 100-lb. sacks, $2.50; Purina pigeon feed, 100-lb. sacks, $2.95; Purina chowder, 100-lb. sacks, $2.60; Purina chick, 100-lb. sacks, $2.60; Victory chick, 100-lb. sacks, $2.60; Victory scratch, 100-lb. sacks, $2.50; Laymore scratch, 100-lb. sacks, $2.40; beef scraps, per 100-lb. sacks, $3.50; beef scraps, per 50-lb. sacks, $1.85; oyster shell, per 10-lb. sacks, 85c.

Peters' Proven Proven Products—Arab horse feed, $2.05; Re-Peter horse feed, $2.00; Rabbit mule feed, $1.85; Alfal-Fat dairy feed, $1.70.

Ground Feed, Per Cwt.—Oat Rashun horse feed, $1.90; A. B. C. mule feed, $1.75; Regal horse feed, $1.65; Sucrene dairy feed, $1.70; choice alfalfa meal, $1.50; beef scrap, 100-lb. sacks, $1.80.

Shorts, Bran, Mill Feed—*Shorts, Red Dog, 100-lb. sacks, $2.20; fancy mill feed, 75-lb. sacks, $2.05; P. W. mill feed, 75-lb. sacks, $1.90; Georgia feed, 75-lb. sacks, $1.80; X. X. mill feed, 75-lb. sacks, $1.85; gray shorts, 100-lb. sacks, $1.95; brown shorts, 100-lb. sacks, $1.80; germ meal, Danco, 100-lb. sacks, $1.80; bean meal feed, 100-lb. sacks, $1.65; bran, pure wheat, 100-lb. sacks, $1.55; bran, pure wheat, 75-lb. sacks, $1.55; bran, rice bran, 150-lb. sacks, $1.40.

Salt—Salt brick (med.), per case, $5.25; salt brick (plain), per case, $2.40; salt, Ozone, 25 pkgs., per case, 90c; salt, Chippewa, 100-lb. sacks, 61c; salt, Chippewa, 50-lb. sacks, 32c; salt, V. P., 100-lb. sacks, 61c; salt, V. P., 50-lb. sacks, 35c; salt, V. P., 25-lb. sacks, 21c; salt, Myles, 100-lb. sacks, 57c; salt blocks, 50-lb. blocks, 53c.

These quotations are f. o. b. Atlanta, and subject to market changes.

*NOTICE—Limit, 50 bags Red Dog shorts to a customer.

GROCERIES.
(Corrected by the Oglesby Grocery Co.)

Axle Grease—Diamond, $1.75; Four Brothers, 48 10c, $3.25; Mica, 48 10c, $3.15; 24 25c, $4.10.

Baking Powder—Princine, $3.50; Good Luck, $1.30; Parrot and Monkey, $1.80; Rough Rider, $1.80; Rumford, $2.50; Royal 1 pound, $4.65; ½-pound, $4.80; Calumet, 48 6-ounce, $3.00; 24 16-ounce, $4.50.

Beans—Lima, 8c; Pink, 9c; White, 10c.

Candy—Stick, barrels, 8¾ boxes, 9¼; fancy mixed, 30-pound pail, 9¼c; chocolate drops, 12½c to 16c.

Flour—Elegant, $10.25; Diamond Patent, $9.25; Monogram, $8.50; best Self-rising, $8.80; Carnation, $8.35; Sky Rocket, self-rising, $8.65; Golden Grain, $8.25; Blue Ribborn, $8.00.

Sugar—Granulated, 7⅜c; powdered, 7c; cubes, 8½c; 25 pounds powdered, $2.40; No. 1 brown, 6⅜c.

Cocoa and Chocolate—Walter Baker's cocoa, 41c; Walter Baker's chocolate, 37c; W. H. Baker's cocoa, 39c; W. H. Baker's chocolate, 35c.

Matches—Gold Medal Safety, 5 gross per case, $6.00; Globe, per gross, $1.20; Chips, 50s, per case, $1.95; Safe Home, 100s, per case, $3.85; Blue Hen, 1 gross, per case, $1.95; Searchlight, 1 gross, $5.30; Searchlight, 5 gross, small, per case, $3.00; Atlantic, 5 gross, per case, $3.00.

Coffee—Ariosa, 100 pounds, 19⅜c; Peaberry, 100 pounds, 18½c; Orinoco, 15c; Crescent, 13⅜c; Golden Eagle, 20c; Gold Ribbon, 18½c; Hero, 19c.

Fish—Canned—Sardines, ¼ oil plain, $3.50; ¼ oil key, $3.85; ¾ mustard, $3.40; shrimp, 4s 1s, $4.25.

Salmon—Libby's Red $7.50; Med. Red, $6.75; Pinks, $4.70; Chums, $4.50.

Potted Tuna—48 ¼s, $1.80.

Oysters—Alligator, $1.60; Pearl, $1.60.

Gelatine—Knox, $1.25 per dozen; Minute, 3 dozen, $3.75.

Macaroni—Skinner's, per case, $1.90; Faust, per case, $1.90.

Spaghetti—Skinner's $1.90; Faust, $1.90.

Meats—Canned—Corn beef, 24 1s per case, $5.00; roast beef, 25 pounds per case, $4.80; roast pork, 24 1s, per case, $5.00; roast mutton, 24 1s, per case, $4.80; Vienna sausage, 24 ½s, per case, $1.80; potted meat, 48 ¼s, per case, $1.80; lunch tongue, 24 ½s, per case, $4.00; 24 1s, per case, $7.00; dried pork sausage and potatoes, 24 1s, per case, $4.50.

Milk—Condensed—Eagle, 48 16 ozs., per case, $6.95; Winner, 48 1½ oz., per case, $5.25; Dime Brand, 48 12 oz., per case, $4.25; Pet, 72 5s, $3.00; 48 tall, $4.10; Van Camp's, 72 5s, $3.00; 4s F. S., $3.75; 48 tall, $4.00; 48 hotel, $4.10.

Olives—48 10c stuffed, $3.60; 48 10c, plain, $3.40; 24 25c stuffed, $4.50; 24 25c plain, $4.50.

Pickles—15-gallon kegs, sweet mixed, $14.50; 5-gallon sweet mixed, $4.35; 15-gallon, 1,200 gherkins, $6.75; 26 20c sweet, $1.90; 36 10c sweet, $2.70; 25 10c sour, $1.80; 36 10c sour, $2.70.

Soap—Octagon, $4.00; Ivory, small, $4.00; Fairy, $4.00; F. & G. Naphtha, $3.75; Fels Naphtha, $4.00; Clean Easy, $2.25.

Starch—Royal Gloss, 4¼c; Blue Ribbon, 4⅝c; Hoosier, 4c; Argo, per case, 90c; Celluloid, per case, $2.50; Corn, per pound, 5½c.

Vegetable—Canned—V. C. pork and beans, 72 ½s $3.00; 48 1st, $3.60; 36 2s, $4.20; Campbell's 36 10c, $2.85; Bull Head, 24 10c, $1.80; Tomatoes, 24 2s, $1.80; 24 3s, $2.40; Kraut, 24 2½s, $1.75; Hominy, 24 3s, $1.60; Corn, Evergreen, $1.35.

Soup—48 1s, $3.60 to $3.80.

Soda—Kegs, per pound, 2¾c; Arm and Hammer, per case, $3.05.

Salt—Salt brick (med.), per case, $5.00; salt brick (plain), per case, $2.40; salt, Red Rock, per cwt., $1.10; salt, 100-lb. sacks, 61c; salt, Myles, 100-lb. sacks, 56c; Prom, 30-30, $1.10.

Cotton Seed Oil.

New York, September 27.—Scattered liquidation by timid longs on reports of an easier seed and crude situation, as well as lack of outside support, resulted in a further decline in cotton oil. Final prices were 12 to 21 points net lower.

Range New York futures Wednesday:

	Open.	Close.
Spots		10.40 bid
September	10.35 bid	10.40 bid
October	10.50@10.52	10.37@10.39
November	10.25@10.33	10.09@10.11
December	10.29@10.35	10.13@10.14
January	10.28@10.29	10.15@10.17
February	10.35@10.40	10.20@10.28
March	10.48@10.49	10.37@10.39
April	10.50 asked	10.51@10.53

BEARISH MOOD IN WHEAT MARKET

Likely Break in Drouth in Argentina Causes Unsettled Close With Slight Net Loss.

Chicago, September 27.—Prospects of a break up of the drouth in Argentina had a good deal to do today with the weakness which developed in the wheat market here. The outcome was an unsettled close, 1c to 1⅜c net lower with December at $1.52½ to $1.52¾ and May at $1.52¾. Corn wound up unchanged to ⅝c higher; oats off ⅛@¼c to ¼@⅜c, and provisions varying from 25c decline to a rise of 15c.

Wheat traders were in a bearish mood from the outset. The market at the opening was apparently yet feeling the depressing effect of the big world supply, the largest ever known at this time of the year. Victories of the entente allies in western Europe tended also to handicap the bulls despite the fact that the outlook for an early opening of the Dardanelles seemed far from promising. Besides, liberal receipts at Kansas City and weakness in the cash market there counted further on the bear side. It was not, however, until news was received of unsettled weather in Argentina that the downward swings in values attained the greatest impetus shown during the session.

Notwithstanding that numerous rallies took place in the wheat market commission house selling became more and more aggressive, especially in the last hour, when one house alone disposed of more than 1,000,000 bushels in the pit. Exports transactions as far as announced late in the day were not of sufficient volume to be of much encouragement to the bulls.

Corn developed firmness owing to welcome rains. Moisture was regarded as harmful to the crop at this stage.

Oats tended to sag in the absence of any urgent call from the seaboard. It was said Canadian reserves amounted to almost 50,000,000 bushels.

Lower quotations on hogs pulled down the provision market. On the decline though, packers became active buyers of the nearby deliveries and caused something of a rally.

Chicago Quotations.
Range board of trade Wednesday:

Articles.	Open.	High.	Low.	Close.	Prev. Close.
WHEAT—					
Dec.	1.54	154½	1.52	152½	1.54¼
May	1.54	1.54⅜	1.52½	1.52⅜	1.54⅜
CORN—					
Dec.	.73	.73⅛	.72½	.73	.72⅞
May	.76¼	.76½	.75⅞	.76¼	.76¼
OATS—					
Dec.	.48¼	48⅜	.47⅜	.48⅛	.48⅜
May	.51¼	.51⅜	.50⅞	.51⅛	.51⅜
PORK—					
Dec.	23.70	23.70	23.45	23.50	23.75
Jan.	23.20	23.25	23.10	23.15	23.37
LARD—					
Dec.	13.75	.....	.....	13.72	13.85
Jan.	13.35	13.37	13.22	13.50	13.45
RIBS—					
Oct.	13.87	13.95	13.82	13.90	13.95
Jan.	12.50	12.50	12.42	12.45	12.55

Grain.

Chicago, September 27.—Wheat—No. 2 red, $1.55⅝@1.56½; No. 3 red, $1.51⅜@152; No. 2 hard, nominal; No. 3 hard, $1.55@1.56.

Corn—No. 2 yellow, 87½@88½; No. 4 yellow, 81½@82; No. 2 white, 80@81½.

Oats—No. 3 white, 45⅝@46½; standard, 46½@47.

Rye—No. 2, 1.24½; barley, 75@1.15; timothy, $3.50@5.00; clover, $11.00@14.00.

St. Louis, September 27.—Wheat, No. 2 red, $1.58@1.64; No. 2 hard, $1.58; December, $1.53⅛@1.52¼.

Corn—No. 2, 84½; No. 2 white, 87; December, 72¾@E2⅞.

Oats—No. 2, 46; No. 2 white, nominal; December, 47⅛.

Kansas City, September 27.—Cash wheat—No. 2 hard, $1.51@1.60; No. 2 red, $1.52@1.59.

Corn—No. 2 mixed, 84½@85; No. 2 white, 85@85½; No. 2 yellow, 85@85½.

Oats—No. 2 white, 46½@47; No. 2 mixed, 44@46.

ATLANTA QUOTATIONS ON COTTON SEED PRODUCTS

Basis Atlanta.	Bid.	Asked.
Crude Oil	$ .68	$ .70
Meal, 7½ per cent	33.50	34.50
Meal, 7 per cent	32.50	33.00
Meal, 20 per cent protein	21.00	23.50
Cake, loose, S. S. Sax	30.00	30.65
Hulls, loose	12.50	13.25
Hulls, sacked, new sacks	14.75	15.50
Hulls, linters	7.00	8.25
Hulls, fiber	....	.03
Linters, first cut	....	.08
Linters, second cut	....	.06
Linters, mill run	....	.06½

Coffee.

New York, September 27.—The market for coffee futures was steadier today on a moderate demand, which was attributed largely to covering after the recent decline. The opening was three points lower to four points higher, but all the active months were higher, and the market worked up a few points during the day, with March selling at 8.71 and July at 8.87, or about 5 to 8 points net higher. Near months were relatively easy, with the general list closing net unchanged to 8 points higher. Sales, 42,500.

Spot coffee dull; Rio 7's, 9½; Santos 4's, 11⅝. Rumors that undescribed Santos 4's were offered here at 10.15. London credits, were not confirmed, and the cost and freight market was reported about unchanged. A bid of 10.40 for well-described 4's was said to have been accepted by Brazil, however, with fresh offers at 10.50.

The official cables reported a decline of 75 reis in the Rio market. Santos spots unchanged; futures 75 to 100 reis lower. Brazilian port receipts, 74,000; Jundiahy, 56,000. Sao Paulo weather fine; temperatures, 59 to 97 degrees.

Range New York futures Wednesday:

	Opening.	Closing.
January	8.60 bid	8.65@8.66
February	....	8.67@8.68
March	8.68@8.70	8.69@8.70
April	....	8.72@8.73
May	8.73@8.74	8.75@8.76
June	8.75@8.80	8.80@8.81
July	8.81@8.83	8.86@8.87
August	....	8.90@8.91
September	....	8.82@8.85
October	8.75@8.81	8.82@8.83
November	....	8.70@8.72
December	8.60@8.65	8.63@8.64

YESTERDAY'S TRENDS IN FINANCE AND MARKETS

Articles.	Close.	Changes Since Previous Close. Adv.	Dec.
COTTON—Spot del'y, per lb. in Atlanta	15.90	.....	.10
COTTON—Dec. del'y, per lb. in New York	16.06	.....	.04
COTTON—Dec. del'y, per lb. in New Or...	15.66	.....	.05
COTTON—Nov.-Dec. del'y, per lb. in Liverpool	9.36d	.....	.09
WHEAT—Dec. del'y, per bu. in Chicaago	$1.52½	.....	.01⅜
CORN—Dec. del'y, per bu. in Chicago	.73	.....	.00⅛
OATS—Dec. del'y, per bu. in Chicago	.48⅛	.....	.00¼
PORK—Dec. del'y, per bbl. in Chicago	$23.50	.....	.25
LARD—Dec. del'y, per trc. in Chicago	$13.72	.....	.13
RIBS—Jan. del'y, per per lb. in New York	12.45	.....	.10
C. S. OIL—Dec. del'y, lb. in New York	10.13¼	.....	.18½
SUGAR—Oct. del'y, per per lb. in New York	4.87	.03	.....
COFFEE—Oct. del'y, per lb. in New York	8.82	.....	.....
CALL MONEY in New York, avg.	2.41 2-3*	.....	.....
COLLATERAL LOANS, in New York, avg.	3.37½*	.08 1-3	.....
COMMERCIAL PAPER, in New York, avg.	3.50*	.....	.....
DEMAND LONDON EX. in New York	$4.7454	.....	.....
5 TYPICAL LISTED Industrial stocks, New York	$120.40	1.52½	.....
5 TYPICAL LISTED R. R. stocks in New York	$77.35	.32½	.....
5 TYPICAL LISTED R. R. and Ind. Bonds in New York	$103.80	.10	.....

*Per cent.

Industrial stocks used are: Amer. Sugar, Gen. Electric, Studebaker, U. S. Rubber and U. S. Steel.

Railroad stocks used are: Balt. & Ohio, Illinois Central, N. Y. Central, Pennsylvania and Southern Railway.

Railroad and Industrial bonds used are: Amer. Tel. & Tel., Central of Georgia, Consol., Central Leather, U. S. Steel and Virginia-Carolina Chemical.

Provisions.

Chicago, September 27.—Cash:
Pork, $28.10.
Lard, $14.52.
Ribs, $14.15@14.60.

John W. Jay Sam B. Keen
J. W. JAY & CO.
25 Broad St.
NEW YORK
MEMBERS
New York Cotton Exchange
New Orleans Cotton Exchange
New York Produce Exchange
Orders solicited for the purchase and sale of Cotton and Cotton Seed Oil for future delivery. Liberal advances made on consignments of spot cotton for delivery on contract.

RENSKORF, LYON & CO.
COTTON
DEMAND UNDER WAR CONDITIONS
Private Wire Connections to Chicago Board of Trade
Branch Offices:
Albany, Utica and Syracuse, N. Y.
MEMBERS
N. Y. STOCK EXCHANGE
N. Y. COTTON EXCHANGE
N. Y. COFFEE EXCHANGE
N. Y. PRODUCE EXCHANGE
N. O. COTTON EXCHANGE
CHICAGO BOARD OF TRADE
TELEPHONE BROAD 2505.
33 New Street, New York

COTTON BROKERS
Members New York Cotton Exchange and New York Produce Exchange. Orders solicited for purchase or sale cotton and cotton-seed oil for future delivery. Correspondence invited. Market letters and telegraphic advices sent upon request without charge.
Chas. Fairchild & Co.
27 WILLIAM ST., NEW YORK.
Established 1896.

DUGGAN, MAGINNIS & CO., COTTON MERCHANTS
VARIETIES PLACE, NEW ORLEANS, LA.
Members NEW ORLEANS COTTON EXCHANGE, etc.
Orders solicited for the purchase and sale of cotton for future delivery, Correspondence invited.
COMMISSION ON FUTURE CONTRACTS $15.00 PER HUNDRED BALES.

ALLAN BOND, ELWOOD P. McENANY, LEON G. GIBERT, JR.
BOND, McENANY & CO.
Members New York Cotton Exchange, New Orleans Cotton Exchange; Associate Members Liverpool Cotton Exchange.
Cable Address, Bondmac.
66-58 BEAVER STREET, NEW YORK.

HUBBARD BROS. & CO., Cotton Merchants
HANOVER SQUARE, NEW YORK
Members New York Cotton Exchange, New Orleans Cotton Exchange, New York Produce Exchange; associate members Liverpool Cotton Association. Orders solicited for the purchase and sale of cotton and cotton seed oil for future delivery. Special attention and liberal terms given for consignments of spot cotton for delivery. Correspondence invited.

CHARLES JAMES METZ
Certified Public Accountant
PRESIDENT AUDIT COMPANY OF THE SOUTH
Eurt Building Atlanta, Ga.

IDEAL WEATHER AIDS PICKING OF COTTON

National Bureau Bulletin Reports Rapid Progress in Handling Crop This Year.

Washington, September 27.—Picking and ginning of cotton have been pushed in practically all portions of the belt, with very favorable weather, during the week which ended yesterday. Reviewing conditions for that week the National Weather and Crop Bulletin in its last weekly issue for the season today said:

"Over the greater portion of the cotton belt the week was rainless, affording ideal weather for gathering the crop, and picking and ginning made rapid progress. In North Carolina the crop is nearly two weeks late, generally short, and is deteriorating in some sections, but picking is becoming general in that state. In South Carolina and Georgia cool nights delayed the opening of the late bolls, but picking is well advanced in both these states.

"Picking progressed rapidly in Texas and Oklahoma and about half the crop has been gathered in those states. Weevil continue active in destroying the top crop in Texas, but in Oklahoma this crop made fair growth, although a light crop is indicated. The top crop is poor in Georgia, but is improving in South Carolina. The gathering of the crop continued uninterruptedly in the central portion of the belt, where this work is well advanced, but weevil continue active in central Alabama. The crop is decidedly short in Florida and much is being sold in seed in that state."

PROFESSIONAL VIEWS ON COTTON SITUATION

The cotton market was narrow most of the day Wednesday. There was some buying to the extent of about 20,000 bales for Chicago and the west on Clement, Curtis & Co.'s condition report. Weld & Co.'s brokers were buyers in the early trading.

The market has been fussing about any definite trend. The usual liquidation prior to the bureau report on Monday is under way. Whenever a report is ahead every trader plays the conservative role. This means that not only the holder of cotton hedges himself, but also that the exporter, who has contracts for October shipment, will be in no haste to cover until he sees what the government figures forecast for the present crop. Once that is known, we may expect very active markets, and if our guess is correct, the activity will be in the upward direction. The one thing that is well to keep in mind always is, that unless cotton goods and yarns stop advancing almost daily, it is bad policy to sell raw cotton short.

The decline in lard was against cotton seed oil values. There was scattered liquidation and some selling by refiners. Western interests were credited with buying and selling. Consuming demand is reported limited to the absorption by the compound lard trade. Export orders are said to be slow and some authorities are predicting a small year for cotton seed oil exports. Tomorrow will be first tender day for October cotton seed oil deliveries.

DOREMUS & CO.

New York, September 27.—(Special.)—The cotton market continues a narrow evening up affair. Trading is mostly confined to local traders, who are scalping in and out for a few points profit.

The condition estimate of a prominent Chicago house of 56.8 stimulated prices five or six points, but the market lacked animation and later in the day eased to within three or four points of the morning's low figures. To show the smallness of the market an order for a couple of thousand bales on either side could not be executed without a price change of several points. Two or three points between sales were of common occurrence.

It is hard to forecast the probable course of prices during the next few days, but in view of the fact that the local short interest has been almost wholly eliminated it is natural to assume that nervousness on part of the longs may bring about a sagging market. We do not expect any material decline, however, and feel that purchases made on spots will show good profits next week.

Oil was weaker today. Some of the local crowd hammered freely on the easier lard and cotton markets and some weak longs liquidated. We still consider oil very cheap. We think our friends should stick to the long side. CHAS. FAIRCHILD & CO.

New York, September 27.—(Special.)—Last year seed speculators made most profitable commitments and remembering past events have been large buyers of seed this year for speculative profit. This temporarily has prevented the crushing of seed and has prevented the mills obtaining sufficient supplies. Reports reaching the market today indicate free offerings of seed by speculators and producers, and as the oil market is apparently speculatively long we advise against purchases, believing that a further reaction is in order and will be witnessed. JOHNSTON, STORM & CO.

New York, September 27.—(Special.)—While trading today was small and featureless, the buying was in sufficient volume to hold prices steady. The circulation of bullish crop accounts stimulated demand, but as quotations advanced offerings increased.

The market is going through a readjustment previous to the issuance of the government's condition report on October 2 and although selling is being pressed, the buying power each day is strong enough to prevent any material decline.

BOND, M'ENANY & CO.

New York, September 27.—(Special.)—A prominent Chicago firm gives the crop condition at 56.8. Last year this firm was extremely close to the government figures on October 1, and this year they have ruled about 2 points above the government figures. Therefore this report suggests a condition of about 55 from the government next Monday.

The government has already told us that a condition of 100 on October 1 would suggest 276 pounds per acre. Therefore a condition of only 55 would indicate a yield of about 152 pounds, which would be the poorest yield ever known per acre, but at the same time would still be a larger crop than last year, because we have nearly 36,000,000 acres this year devoted to cotton.

To arrive at the exact number of bales only requires a little exercise in multiplication to reduce it to a total yield of pounds and then divide it by 478, which is the weight of a 500-pound bale of cotton when the bagging and ties are removed.

The bulls are expecting to boost the market and sell out on Monday's reports. The market responds to buying easier than to selling, because the contract market is still rather void of contracts. Spot cottons, however, are for sale and a great many hedges are coming to this market. It requires so much money to margin hedges that we fear some spot people are neglecting to thus protect themselves and in event the market receives pressure for any reason these spot cottons would show a loss very quickly and possibly press for sale. We are not friendly to the market.

RENSKORF, LYON & CO.

New York, September 27.—(Special.)—The cotton market showed an easier tendency during the morning session, but the pressure was not of a particularly discouraging nature. General business continues to remain dormant and probably will until after the government report.

Private advices and reports from the eastern belt indicate continued poor prospects, while reports from the western belt are conflicting. While the market may recede from present levels, we believe it will be only temporary and that we will ultimately witness much higher prices. We advise our friends to take advantage of any weakness in order to make commitments on the constructive side.

JOHNSTON, STORM & CO.

Hedge Selling Reported.

New York, September 27.—(Special.)—With all of the trade looking forward to a very bullish crop condition report on Monday next, Liverpool did not act well today, being lower without reason, unless from hedge selling from the south by English exporters.

Here the hedge selling found spinners buying against forward sales or yarns and goods reaching away into next spring and early summer at such profitable prices that they are securing their cotton by the purchase of contracts, thus saving interest charges to some extent on the cotton. This is a feature which the cotton men have never seen, the sales of manufactured goods at a profit with cotton at these prices.

Outside of this demand there was but little sepculative buying, as traders are impressed by the south hedge selling by exporters who have not an immediate place for their daily purchases in the south when planters are free sellers.

S. H. HUBBARD & BRO.

Metals.

New York, September 27.—The metal exchange quotes lead $7.00@7.15; spelter, steady; spot, East St. Louis delivery, 8¾@9¾.

At London, lead, £31 10s; spelter, £52.

Copper, firm; electrolytic, $27.00@28.50. Iron, steady and unchanged.

Metal exchange quotes tin steady at $38.62@39.00.

At London, copper spot, £116 10s; futures, £113 10s; electrolytic, £138. Tin spot, £173; futures, £173 5s.

London Financial.

London, September 27.—Bar silver, 32 15-16d per ounce.

Money, 4½ per cent. Discount rates: Short bills and three months, 5½@5⅝ per cent.

Prices in Future Markets Sag After Steady Opening

Private Crop Reports of a Bullish Nature Cause a Small Rally, But Lack of Active Demand Brings About Decline.

RANGE IN NEW YORK COTTON.

	Open	High	Low	Last Sale	Close.	Prev. Close.
Jan. .	16.12	16.22	16.08	.....	16.14	16.18
Mar..	16.28	16.38	16.24	.....	16.30	16.32
May .	16.45	16.57	16.44	.....	16.48	16.51
Oct. .	15.75	15.86	15.75	.....	15.80	15.85
Dec. .	16.02	16.14	16.00	.....	16.06	16.10

RANGE IN NEW ORLEANS COTTON.

	Open	High	Low	Last Sale	Close.	Prev. Close.
Jan. .	15.80	15.89	15.74	.....	15.81	15.86
Mar..	16.02	16.11	15.97	.....	16.02	16.08
May .	16.25	16.29	16.24	.....	16.26	16.31
Oct. .	15.42	15.50	15.40	.....	15.42	15.48
Dec. .	15.65	15.74	15.61	.....	15.66	15.71

New York, September 27.—British private crop reports caused a moderate rally in the cotton market here during the middle of the day, with January selling up from 16.08 to 16.22, but demand did not become active and prices sagged off again, with that delivery closing at 16.14. The general list closed barely steady at a net decline of 3 to 5 points.

The market opened steady at a decline of 5 to 9 points in response to relatively easy cables, and sold about 8 to 10 points net lower during the early trading, with December touching 16.00 and March 16.24. There was some scattered southern selling on this decline, attributed to hedging, but offerings were restricted by bullish private crop advices, and the market soon turned steadier. Reports that a Montgomery authority estimated the Alabama crop at only 650,000 bales and that the agencies of a prominent spot house estimated the yield of Georgia at only 1,800,000 bales, helped the advance, while there was some Wall street and western buying on low condition figures, and active months worked some 4 to 5 points net higher during the middle of the day, with December selling at 16.14 and March at 16.38. Realizing became more active, following the weekly report of the weather bureau, which emphasized the rapid progress of picking and ginning, however, and the market eased off, with the close showing reactions of some 6 or 8 points from the best. One of the private reports made the condition of the crop 59.7, against 63.7 last month and indicated a lint yield of 13,000,000 bales to a minimum of 11,573,000. The other, published by a Chicago authority, placed the condition at 56.8, against 63.3 last month, or a falling off of about 6.5 points for the period. Private cables said the decline in Liverpool reflected light hedge selling in a narrow market, while the failure of bullish crop figures to inspire a more active demand was considered partly responsible for the closing reaction here.

New York, September 27.—Cotton, spot quiet; middling uplands 15.95, sales 100 bales.

New Orleans Futures Down.

New Orleans, September 27.—Cotton retained its rather easy undertone on this market today, falling off moderately under liquidation and hedge selling. Bullish traders were unwilling to take hold of the long side, although two private bureau condition reports were issued, one showing deterioration for the month of 4 points and the other deterioration of 6.6 points. In addition, the weekly crop and weather reports from the government were considered bullish and there were many claims that the crop was from 50 to 90 per cent picked and ginned over a large portion of the cotton region.

In the early trading prices lost 8 to 12 points, the market opening at the decline in sympathy with poor cables. Immediately after the weekly reports the market steadied and rose to its highest levels, where it was 2 to 3 points above yesterday's close. Heaviness again was in evidence late in the session, and the close was at a net loss for the day of 5 to 6 points.

The decline of 12 points in spot quotations was against future prices late in the day.

Spot cotton steady, 12 points off. Sales on the spot 515; to arrive 2,835. Good ordinary 13.88; strict good ordinary 14.38; low middling 14.88; strict low middling 15.13; middling 15.38; strict middling 15.57; good middling 15.75; strict good middling 16.00. Receipts 9,832; stock 150,284.

GERMAN IMPERIAL BANK MAKES REPORT

Shares Increase in Coin and Bullion to Be 185,000 Marks.

Berlin, September 27.—(Via London.)—The statement of the Imperial Bank of Germany, issued September 23, shows the following changes:

	Marks.
Total coin and bullion, increased	185,000
Gold, increased	1,424,000
Treasury notes, decreased	75,405,000
Notes of other banks, increased	1,031,000
Bills discounted, increased	23,863,000
Advances, decreased	2,431,000
Investments, increased	1,835,000
Other securities, decreased	18,429,000
Notes in circulation decreased	18,439,000
Deposits, increased	212,933,000
Other liabilities, decreased	34,752,000
Total gold holdings	2,471,625,000

Liverpool Cotton.

Liverpool, September 27.—Cotton, spot in moderate demand; prices easier. Good middling, 9.66; middling, 9.50; low middling, 9.34. Sales, 10,000 bales, including 2,500 for speculation and export. Receipts, 7,000 bales. Futures closed quiet.

Range Liverpool futures Wednesday:

	Opening Range.	Close.	Prev. Close.
Jan.-Feb.	9.47 @9.41½	9.42	9.50½
Feb.-March	...9.48	9.43½	9.52
March-April	..9.50 @9.46	9.45½	9.54
April-May	.....	9.46½	9.54½
May-June	....9.51 @9.50½	9.47½	9.55½
June-July	.....	9.45½	9.53½
July-Aug.	.....9.47½ @9.47	9.43	9.51
September	....9.41	9.33½	9.44½
Oct.-Nov.	.....9.40 @9.34	9.33	9.43½
Nov.-Dec.	....9.41½ @9.42	9.36	9.45
Dec.-Jan.	.....	9.38½	9.47½

Live Stock.

Chicago, September 27.—Hogs—Receipts 30,000; weak to 20c under yesterday's average. Bulk $10.10@10.80; light $9.75@10.80; mixed $9.75@10.90; heavy $9.65@10.80; rough $9.65@9.85; pigs $6.75@9.80.

Cattle—Receipts 20,000; firm. Native beef cattle $6.40@11.25; western steers $6.00@9.40; stockers $4.60@7.70; cows and heifers $3.40@9.25; calves $8.50@13.00.

Sheep—Receipts 30,000. Wethers $6.75@8.40; ewes $3.75@7.75; lambs $6.75@10.60.

Country Produce.

New York, September 27.—Butter steady; receipts, 17,489. Creamery, extras (92 score), 35; higher scoring, 35½@36; firsts, 33½@34½.

Eggs irregular; receipts, 16,278. Fresh gathered, extra fine, 38@39; extra firsts, 36@37; firsts, 32½@35.

Cheese firm; receipts, 4,203 boxes. State, whole milk, flats, fresh, special, 20@20½; do. average fancy, 19¾@20.

Poultry, live, nominal in the absence of business. Dressed irregular; chickens, 20@30; fowls, 17@23½; turkeys, 29@35.

Chicago, September 27.—Butter firm; creamery, 29@33½.

Dry Goods.

New York, September 27.—Cotton goods rose steadily today, with an active demand. Yarns were firm. Laces were in better demand and embroideries were quiet. Worsted yarns were higher; burlaps, firm.

Cotton Region Bulletin.

Atlanta, Ga.—For the 24 hours ending at 8 a. m., 75th meridian time, September 27, 1916.

Stations ATLANTA, GA. District.	Temper'e. Highest†	Temper'e. Lowest*	Precipitation. In.—100ths.
ATLANTA, clear	82	61	.00
Columbus, clear	89	63	.00
Gainesville, clear	84	54	.00
Griffin, clear	86	60	.00
*Macon, clear	..	60	.00
Monticello, clear	84	57	.00
Newnan, clear	85	64	.00
Rome, clear	90	52	.00
Tallapoosa, clear	88	54	.00
Toccoa, clear	86	53	.00
West Point, clear	88	61	.00
*Chattanooga, clear	85	62	.00
Greenville, S. C., clear	89	50	.00
Spartanburg, clear	86	52	.00

Texas Rainfall.

Galveston, .04; Houston, .14; Pierce, 20.

CENTRAL STATIONS.	Number of Stations in District.	District Average Temp. Highest†	District Average Temp. Lowest*	Precip'n. No. stations reporting 0.10 in. or more.	Precip'n. Av. stations reporting 0.10 in. or more.
Wilmington	10	84	54	0	.00
Charleston	7	84	58	0	.00
Augusta	11	86	56	0	.00
Savannah	20	88	62	0	.00
ATLANTA	14	86	58	0	.00
Montgomery	15	88	62	0	.00
Mobile	12	92	62	1	.10
Memphis	14	88	62	0	.00
Vicksburg	14	90	64	0	.00
New Orleans	17	90	64	2	.30
Little Rock	20	88	64	0	.00
Houston	54	88	68	2	.30
Oklahoma	19	88	66	0	.00

*Minimum temperatures are for 12-hour period ending at 8 a. m. this date. †Received late; not included in averages. **Highest yesterday. ‡Lowest for 24 hours ending 8 a. m., 75th meridian time, except where otherwise indicated.

NOTE—The average highest and lowest temperatures are made up at each center from the actual number of reports received, and the average precipitation from the number of stations reporting 0.10 inch or more. The "State of weather" is that prevailing at the time of the observations.

Remarks.

Summary of weather and crop conditions in the cotton belt for the week ending September 26, 1916:

Washington, September 27.—Cotton picking and ginning progressed rapidly under favorable conditions. The weevils continue active in Texas and Alabama, and cool nights have been harmful in the eastern states. In North Carolina the crop is two weeks late. The top crop in Oklahoma will probably be light and in Georgia poor. Late corn needs rain in Tennessee and Mississippi, but is generally mature and is being gathered elsewhere. Dryness retards plowing. Sweet potatoes are excellent. Fall truck mostly needs rain. Sugar cane mostly excellent, but has been somewhat damaged in Louisiana by the cane borer. The tobacco harvest is nearly completed. The rice harvest is progressing. Both rice and tobacco are generally excellent.

Synopsis of weather and crop conditions in Georgia for the week ending Tuesday, September 26:

The past week was generally fair throughout the state and consequently highly favorable for outdoor work, but the weather was too dry for fall gardens, and the cool nights in the northern part of the state prevented the rapid opening of cotton in the northern division. Nevertheless, cotton is now nearly all open as far north as Atlanta, and picking and ginning are at their most active period. The prospects for a top crop remain comparatively poor. Gathering corn nad haying continue. Digging sweet potatoes has begun, with generally good yields. Sugar cane is fine. Preparations continue for seeding the winter cereals.

C. F. von HERRMANN,
Meteorologist, Weather Bureau.

COTTON MOVEMENT

ATLANTA 4s, 15.90c.
RECEIPTS WEDNESDAY, 1,536 BALES.
SHIPPED WEDNESDAY, 2,303 BALES.
TOTAL STOCK, 21,351 BALES.

Port Movement.

New Orleans—Middling 15.38; receipts 9,832; sales 2,350; stock 150,284.

Galveston—Middling 15.60; receipts 21,468; sales 2,200; stock 224,259.

Mobile—Middling 15.50; sales 14; stock 10,994.

Savannah—Middling 15.63; receipts 8,504; sales 375; stock 156,599.

Charleston—Middling 15½; receipts 1,600; stock 42,486.

Wilmington—Middling 15⅝; receipts 909; stock 40,606.

Norfolk—Middling 15.56; receipts 1,842; sales 678; stock 30,173.

Baltimore—Stock 1,374.

Boston—Middling 15.95; stock 5,000.

Philadelphia—Middling 16.20; receipts 207; stock 562.

New York—Middling 15.95; exports 7,250; stock 84,118.

Minor ports—Receipts 6,705; exports 6,705; stock 15,381.

Total today—Receipts 51,067; exports 13,955; stock 761,836.

Total for week—Receipts 199,302; exports 102,669.

Total for season—Receipts 1,171,813; exports 793,138.

Interior Movement.

Houston—Middling 15.50; receipts 19,981; shipments 20,685; sales 9,790; stock 137,910.

Memphis—Middling 15.75; receipts 7,430; shipments 1,949; sales 2,300; stock 96,677.

Augusta—Middling 15.63; receipts 7,211; shipments 1,003; sales 1,411; stock 95,849.

St. Louis—Middling 15¾; receipts 2,898; shipments 2,053; stock 5,179.

Little Rock—Middling 15.38; receipts 3,508; shipments 1,000; sales 1,000; stock 27,485.

Total today—Receipts 41,182; shipments 26,952; stock 376,207.

Sugar.

New York, September 27.—The local market for raw sugar was very quiet today and in the absence of sales, prices remained nominally unchanged at 4⅞c for Cubas, cost and freight, equal to 5.89 for centrifugal and 4.99 for molasses. Holders, however, were firm in their views and while bids of 4 11-16 for Cubas, cost and freight, might have resulted in business, they were generally asking 5c, but refiners were out of the market for the time being.

In refined there were rumors of some business for South America, which could not be confirmed. Withdrawals on old contract were good, but otherwise trading was quiet, although the market was firm with refined listed at from 6.75 to 7c for fine granulated.

Futures were irregular, with a quiet trade and it was evident that prices were moving largely in accordance with the orders at hand. The active positions were firmer early on scattered outside buying, but when pressure developed in the way of profit-taking and selling by trade interests, the market eased off quite rapidly, and the close was at about the lowest at from 3 to 7 points net decline, except from October, which was 2 points higher.

Range New York futures Wednesday:

	Opening.	Closing.
January	.....	4.12@4.14
February	3.97@3.98	3.93@3.95
March	3.98@3.99	3.92@3.94
April	.....	3.96@3.98
May	4.00@4.03	4.02@4.04
June	4.05@4.07	4.03@4.05
July	4.10@4.11	4.06@4.08
August	4.11 bid	4.09@4.11
September	4.85 bid	4.90@4.95
October	.....	4.87@4.90
November	4.75@4.77	4.65@4.66
December	4.54@4.55	4.46@4.47

Naval Stores.

Savannah, Ga., September 27.—Turpentine firm at 43¾@44; sales, 239; receipts, 247; shipments, 36; stock, 23,429.

Rosin firm; sales, 549; receipts, 914; shipments, 30; stock, 83,342.

Quote: A, B, $5.85; C, D, $5.90; E, $6.05; F, $6.20; G, $6.22½; H, I, $6.25; K, M, $6.30; N, $6.40; window glass, $6.50; water white, $6.60@6.62½.

Jacksonville, Fla., September 27.—Turpentine firm at 43¾; sales, 794; receipts, 811; shipments, 291; stock, 38,831.

Rosin firm; sales, 1,505; receipts, 2,563; shipments, 1,841; stock, 164,774.

Quote: A, B, $5.85; C, D, $5.90; E, $5.95; F, $6.05; G, $6.07½; H, $6.10@6.12½; I, $6.10@6.15; K, $6.20@6.25; M, $6.22½@6.30; N, $6.25@6.35; window glass, $6.40; water white, X, $6.55.

Rice.

New Orleans, September 27.—Rough rice was steady today and clean rice strong. Receipts: Rough, 10,102 sacks; millers, 4,874 sacks; clean, 328 pockets. Sales: Rough Honduras, 1,643 sacks; Japan, 2,326 sacks; blue rose, 1,554 sacks; clean Honduras, 11,225 pockets; Japan, 1,905; blue rose, 600. Quotations: Rough Honduras, 2.75@3.60; Japan, 2.85@3.40; blue rose, 3.50@3.60; others unchanged.

ATLANTA'S STRIDES FROM DAY TO DAY

The dullness in the real estate market the past ten days is unexplainable as far as real estate men are concerned.

No one else, either, seems to know any good reasons why the local market, after two months of active trading, that is, active considering the extenuating circumstances influencing market conditions, should have gone to pieces so suddenly.

However, everyone believes that it is but a temporary lull in the market. Indications point to the truth in this belief. On every side agents are receiving a fair number of calls from prospective buyers. One agency has several large trades hanging fire. It is safe to predict that the market will pick up before the week-end, and some interesting announcements of sales and exchanges will be forthcoming.

Sales Disclosed by Transfers.

Two small sales were disclosed by warranty deeds recorded Wednesday.

R. H. Caldwell and T. P. Hanbury have sold to I. G. Hart a lot on the south side of Oglethorpe avenue, 140 feet east of Lawton street, and fronting 40 feet on Oglethorpe, with a depth of 78 feet. The consideration was $3,500.

Lewis H. Burel has sold to the district grand lodge, No. 18, G. U. O. O. of of America, a lot on the west side of North Boulevard, 54 feet south of Auburn avenue, dimensions 54x155. The consideration was $3,800.

Two Dwelling Permits.

Two dwelling permits were issued at the city building inspector's offices Wednesday.

Mrs. L. H. Daniel took a building permit to erect a one-story frame dwelling at 639 East North avenue, costing $3,250.

P. R. Byrd took a similar permit to build a one-story frame dwelling at 44 Elmira street, costing $2,000.

PROPERTY TRANSFERS.

Warranty Deeds.

$3,500—R. H. Caldwell and T. P. Hanbury to I. G. Hart, lot on south side of Oglethorpe avenue, 140 feet east of Lawton street, 40x78 feet. June 27, 1916.

$700—I. G. Hart to H. T. Kilpatrick and T. P. Hanbury, same property. September 21, 1916.

$600—H. T. Kilpatrick to T. P. Hanbury, half interest in same property. September 21, 1916.

$1 and exchange of property—A. G. Rhodes to city of Atlanta, lot on west side of South Pryor street, near the middle of land lot 72, fourteenth district, strip 10 feet wide, to where Pryor street turns southwesterly; also strip at north line of proposed new location of Pryor street, where it crosses southwest and touches Rhodes' 50-acre tract, 30 feet wide; also strip 30 feet wide on east side of Pryor street, at south line of Government highway; also on southeast side of South Pryor street and extending east along land lot line between land lots 71 and 721. September 18, 1916.

$600—D. D. Shermer to M. H. Carter, lot on west side of Norfolk street, 126 feet north of Bay street, 42x120 feet. March 29, 1913.

$625—Mrs. Mattie H. Akers to E. Bates Block et al., lot 209 feet north of Crumley street, 178 feet east of Crew street, 52x178 feet. April 14, 1914.

$1,000—M. L. Thrower to George A. Campbell, lot on west side of Ponce de Leon place, 480 feet south of Greenwood avenue, 70x150 feet. November 6, 1914.

$300—John S. Owens to S. S. King, lot on southeast corner of Marietta place and an alley, 25x90 feet. April 13, 1916.

$1,000—McKenzie Trust company to Miss Mary Pickard, lot on north side of Martina drive, 180 feet east of lot 18, block B, Peachtree Highlands, 35x174 feet. September 22, 1916.

$2 and other considerations—Eliza Hood to Walter A. Reynolds, Nos. 56, 60 and 64 West End avenue and 55, 59, 61 and 63 Norcross street, 180x211 feet. September 11, 1916.

$3,800—Lewis M. Burel to District Grand Lodge, No. 18, G. U. O. O. of America, etc., lot on west side of North Boulevard, 54 feet south of Auburn avenue, 54x155 feet. September 25, 1916.

Loan Deeds.

$3,812—M. F. Morris to Mrs. Mary F. Milner, lot on east side Jackson street, 501 feet south of North avenue, 50x130 feet. September 23, 1916.

$1,200—G. W. Butler to Mrs. F. M. Utterback, 6.83 acres on east side Plaster's Bridge road, 1,228 feet south of north line of land lot 48. Three years, 8 per cent. September 25, 1916.

$2,000—Real Estate Trust company to Harris Bergman, No. 52 Ponce de Leon place, 40x159 feet. Five years, 7 per cent. September 21, 1916.

$2,000—Same to same, No. 56 Ponce de Leon place. Five years, 7 per cent. September 21, 1916.

$4,000—Harry M. Perkerson to Dempse Perkerson, lot on northeast corner Spring and Baker streets, 90x168 feet. September 21, 1916.

$9,000—Wilmer Angier et al. to Penn Mutual Life Insurance company, lot on southwest side Capitol square, 60 feet from corner Washington street, 100x63 feet; five years, 5½ per cent. September 19, 1916.

$980—Mary Clayton to T. J. Bettes & Co., Inc., lot on west side Oliver street, 48x100 feet; sixty monthly notes. September 25, 1916.

$2,500—Samuel Jenkins to Charles H. Candler, Nos. 94 and 96 Ira street, 51x170 feet; three years, 7 per cent. September 26, 1916.

$500—Miss A. M. Riley to Georgia Savings Bank and Trust company, lot on northeast side Richmond avenue, 33 feet southeast of Lethea street, 43x265 feet; fifty-nine monthly notes. September 21, 1916.

$900—O. F. Hardy to same, No. 101 Venable street, 45x100 feet. September 23, 1916.

Lien.

$66—W. L. Traynham vs. Charles S. Russell, Nos. 163 and 165 Martin street. September 21, 1916.

Bonds for Title.

$7,000—Leslie Hubbard to Alfred E. Kelley, lot southeast corner Howell place and Oak street, 45x110 feet. September 26, 1916.

$3,000—Mrs. Parrie Hunt to Ben J. Davis, No. 186 East Ellis street, 38x209 feet. August 29, 1916.

$86,000—A. McD. Wilson to Daniel Brothers company, No. 410 Peachtree street, 55x300 feet. May 8, 1912.

$3,800—Rose Investment company to Mrs. Helen Mandle, No. 259 Crumley street, 25x100 feet. August 1, 1916.

$927—Mrs. Emma Neal Douglas to S. O. Chapman, lot 170 feet north of northwest corner Atlanta and Rosedale avenue, 104x153 feet. July 24, 1916.

Quit-claim Deeds.

$47—H. S. Herrington to A. Berman, No. 296 Central avenue. September 26, 1916.

$5—Mrs. Bessie B. Sitton to Atlanta Development company, lot north side Drewery street, 600 feet east of Barnett street, 50x172 feet. August 26, 1916.

Executor's Deed.

$1—Willis E. Ragan (by executors) to Willis E. Ragan, Jr., Nos. 91 and 93 South Jackson street, 50x100 feet. September 26, 1916.

Mortgages.

$160—James Austin to Merchants and Mechanics' Banking and Loan company, lot west side Grove street, 113 feet south of Beckhart lands, 80x81 feet. September 25, 1916. Sixteen monthly notes.

$325—J. L. Mauney to same, lot south side Elbert street, 250 feet west of Mayland avenue, 50x200 feet. September 25, 1916.

$480—Mrs. M. A. Cody to Hyman S. Jacobs, lot southwest side Confederate avenue, 320 feet northwest of Ormewood avenue, 23x116 feet. October 1, 1916.

COST OF LOCAL WANT ADS IN THE CONSTITUTION

One time	10c a line	Each Issue.
Three times	8 1-3c a line	
Seven times	7c a line	
Thirty times	6c a line	
Ninety times	5c a line	

Above rate for consecutive insertions only.

No advertisement accepted for less than two lines. Count six ordinary words to each line.

Discontinuance of advertising must be in writing. It will not be accepted by phone. This protects your interests as well as ours.

The Constitution will not be responsible for more than one incorrect insertion of any advertisement ordered for more than one time.

If you can't bring or send your Want Ad, phone Main 5000 or Atlanta 5001.

Courteous operators, thoroughly familiar with rates, rules and classifications, will give you complete information. And if you wish, they will assist you in wording your want ad to make it most effective.

Accounts opened for ads by telephone to accommodate you if your name is in the telephone directory. Other want ads taken by telephone are to be paid for immediately upon publication, bill to be presented by mail or solicitor the same day printed.

EVERY HOME HAS USE FOR CONSTITUTION WANT ADS.

LOST and FOUND

LOST articles sometimes are never found, often they are stolen with no chance of recovery, but when picked up by honest persons they will get back to the owner if advertised in this column.

LOST—Green leather purse containing 85 cents in change, pocket manual and some valuable Odd Fellows' receipts. Will be glad to give the change to finder. Lost on Peachtree road between Brookwood and Buckhead bridge. Call Atlanta 4080.

LOST—Pearl brooch with diamond center, either on Mitchell or Whitehall sts. on Monday afternoon. Reward if returned to 12 Capitol place, apt. 5. Phone Main 4148-X2.

LOST—In large envelope pardon paper, typewritten, name and address in ink, belonging to Mrs. G. A. White. Return at once to 148 Central ave. Reward.

LOST—Inman Park car or downtown Saturday night, crescent-shaped pin; forget-me-not center. Ivy 8227-J. Reward.

LOST—Sunday, gold bracelet, engraved on one side. Reward. Miss Dougherty, Ivy 4827.

LOST—Pair gold nose glasses and reel made by Ballard. Finder please return to 1214 Empire bldg. Reward.

FOUND—Auto number 17222 Ga. number; owner can receive same 451 Peachtree by paying for this ad. Ivy 3605.

LOST—One lady's handbag with money and keys. Reward. 614 Candler bldg. I. 6416.

PERSONAL

MATERNITY Sanitarium, private, refined, home-like; limited number patients cared for. Homes provided infants. Infants for adoption. Mrs. M. T. Mitchell, 22 Windsor St.

WANTED—Preachers to preach as our Savior did, Luke, 3d chapter, 14th verse, "Do violence to no man." J. B. Davis, Brunswick, Ga.

MADAM DE LYLE, 19 Simpson street. Scientist and spiritualist medium. W. Peachtree car to Simpson St. Call Ivy 8215.

SMOKE EE-M TOBACCO MIXTURE for hay fever. Begin now, 10c. Druggists or EE-M Co., 57½ S. Broad St., Atlanta, Ga.

WE make switches from combings for $1. Gallaher Hair Dressing Parlors, 70½ Peachtree street.

WILL give ladies face massage, shampoo their hair in their home for 50 cents. Phone Ivy 6906-L.

TYPEWRITERS, cash registers, sewing machines, etc., repaired. F. K. Denno, Atlanta 5835-F.

McDUFFIE WANTS old false teeth. 150 Peachtree. Ivy 4821-J.

PROFESSIONAL CARDS

Custis N. Anderson. W. Owen Slate.
ANDERSON & SLATE.
Attorneys-at-Law.
Suite 420 Hurt Bldg., Atlanta, Ga.
Specialties — Commercial, Corporation and Real Estate Law.
Telephones—Bell Ivy 1616, Atlanta 625.

MUSIC AND DANCING

ANNA E. HUNT, solo violinist. Teacher of violin and piano. Studio at 40 Peachtree place. Phone Ivy 307-L.

DANCING every Tuesday, Thursday and Saturday nights. Lessons daily; reduced rates. Ivy 5786. Lane's, 217½ Peachtree St.

WANTED—TEACHERS

WANTED—A teacher of Spanish and French for the Decatur high school. Apply E. E. Treadwell, Superintendent of Schools, Decatur, Ga.

MUST have seven male principals at once, salary $65-$75 and $90. Write, phone or wire application immediately. W. O. Smith, Mgr., 861-2, 206 Walton bldg., Atlanta.

ACME Teachers' Agency. Best service and liberal terms, free to school board. 1233 Healey building, Atlanta, Ga. Ivy 7098.

EMERGENCY calls now daily, grades and high school work. Foster Teachers' Agency, 402 Grant building. Ivy 6193.

HELP WANTED

HELP WANTED—Male

WANTED—TRAVELING SALESMAN — A large manufacturing concern marketing its nationally advertised products to the retail and wholesale trade can use the services of an experienced, energetic and resourceful salesman. Definite salary, hotel and traveling expenses, together with an opportunity to earn extra compensation, will be afforded the right man. Increase in salary and opportunity for promotion guaranteed if successful. Only those now employed or who were in the service of their last employer for a period of three years will be considered. Salesmen calling upon the retail grocery trade preferred. Must be able to furnish references from all employers. Give full details in first communication, which will be treated confidentially. Address N. K. F., Box L-499, Constitution.

WANTED—By large manufacturing concern with branches in various cities, cashier and general bookkeeper, not over 35 years old. One who can eventually be promoted to cashier and higher positions. Must have been with last employer at least two years and be able to furnish first-class references and surety bond. Answer in own handwriting, giving street address and telephone number. Address L-501, Constitution.

STUDY LAW AT HOME

UNIVERSITY EXTENSION METHOD, degree LL. B. conferred. A large university, to directly advertise its extension law department, will place a limited number of competent law scholarships in this state. Applicants must be of age; references required. Apply to Mr. Lively, Hotel Ansley.

WANTED—By large manufacturing concern with branches in various cities, statistician, not over 25 years old, single, with high school education and at least three years' experience in office work. Must have been at least one year with last employer and be able to furnish good references and surety bond. Promotion assured. Answer in own handwriting, giving street address and telephone number. Address L-502, Constitution.

WANTED—By large manufacturing concern with branches in various cities, junior clerk, not over 18 years old, with some high school education and experience in filing. Must have been at least one year with last employer and be able to furnish good references. Promotion assured. Answer own handwriting, giving street address and telephone number. Address L-500, Constitution.

CIVIL SERVICE EXAMINATIONS in Atlanta soon; railway mail, postoffice, government clerkship, mail carrier, customs and internal revenue. Expert coaching by mail by former civil service examiner. Small fee. Passing grade guaranteed. Particulars free. J. C. Leonard, Kenois building, Washington, D. C.

WANTED—Young man between 20 and 25 years of age, for general office work; must have some knowledge of bookkeeping; best of references required. Must be man of good approach and very neat in appearance; in fact, a high-grade man. See General Manager Interstate, 318-19-20 Empire building.

FOUR young men of sterling character and good personality from the country, with good high school education, to handle high-class publication. Liberal guaranteed salary. Immediate opening. King Richardson Co., 2301 Prairie, Chicago.

WANTED—Several experienced railroad telegraphers, preferably those with some station agency experience, for road in south; good pay and splendid opportunity for good men, no strike; none other than sober, reliable men need apply. Replying state age and previous roads employed by. L-507, Constitution.

HARNESS MAKERS TAKE NOTICE!

WE CAN use twenty-five good men at once. Plenty of work; steady jobs; no labor trouble; come on, will put you to work as soon as you arrive

If We Offered You $10 for That Old Range in the Kitchen, Would You Take It? If You Spend 20 or 30c in Our Want Ads You Will Get Several Offers for It

AUTOMOBILES

FOR SALE.

Real Bargains in Used Cars Easy Terms
915 Overland, 5-pass., electric equipped.
1916 Dodge, 5-pass., electric equipped.
Oakland Touring Car, A-1 condition.
Model 33 Hudson, 5-pass. touring.
Above cars in good condition.
See us before buying.
Willys-Overland Incorporated
Used Car Dept.
457 Peachtree St.
Telephone Ivy 4270

1914 Marmon Roadster, newly painted, electric lights and starter. Bargain.
Cartercar, 5-Passenger Sedan, fine condition.
Little Six Stevens-Duryea, 5-passenger, starter and electric lights, new tires.
Hudson Six Touring Car, first-class shape, newly painted.
White, 1913, 5-passenger Touring; make good truck, painted.
Velie Roadster, painted, good shape.
Rauch & Lang Electric, new batteries and newly painted.
Hudson Roadster, cheap, a bargain.
Mercer 22-70 Touring Car.
Cole 860 Demonstrating Car.
HUBBELL-OAKES MOTOR COMPANY,
455 Peachtree Street,
Ivy 2339. Atlanta, Ga.

FOR SALE—One-ton truck, in good running order; new oversize solid tires, covered, removable body, wire panels. For a bargain call Ivy 5000, C. J. Kamper Grocery Co. Ask for F. E. K.

ONE CADILLAC, in perfect condition, for quick cash sale. See this car before buying. Address L-442, Constitution.

BELLE ISLE
AGENT
FORD CARS
CASH or TERMS.
IVY 166. IVY 298.

SPECIAL bargains in used cars. The Atlanta Cadillac Co., 238-40 Peachtree St.

SPECIAL bargains in used cars. Hubbell-Oakes Motor Co., 455 Peachtree st.

BARGAINS in used cars. Studebaker Used Car Department, 298-300-302 Peachtree.

BARGAINS IN USED CARS. See Willys-Overland, Inc., 469 Peachtree street.

WANTED.

WANTED—Roadster, cash if cheap and in good order. Box 602, Y. M. C. A.

SUPPLIES—ACCESSORIES.

AUTOGENOUS WELDING

DON'T throw away broken automobile or household parts. Let us weld them and make them good as new again at a fraction of the cost of a new part. If they can't be welded, we will tell you so frankly. We weld aluminum, cast iron, brass and steel articles and guarantee the results.
BIRD-WILCOX CO., INC.,
24 Harwell Place. 182 Courtland St.
Main 3600. Ivy 4640.

JOHN M. SMITH
Automobile Coach Work
CARS REPAINTED
Tops re-covered and repaired. Wheels, springs and axles repaired.
120-122-124 AUBURN AVENUE.

Sims Magneto Service Station
MAGNETOS sold, exchanged and repaired; all kinds of magnetos and electric starting repaired; all work guaranteed.
E. H. ODOM BROS. CO.
43 IVY ST.
Atlanta Phone 900. Bell Phone. M. 1622.

BUSINESS OPPORTUNITIES

BETTER THAN A NORTH GEORGIA HOME AND AN APPLE ORCHARD—A substantial interest in one of the largest established companies engaged in the development of Georgia's great apple belt. Security 2 to 1 and steadily enhancing. Several hundred acres just reaching bearing, under care of an expert. We don't want a promoter or speculator but a conservative business or professional man who wants a gilt-edged investment, who is willing to serve on governing board and become a factor in the development of one of the state's greatest natural resources. For full particulars address "Development," Box L-517, care Constitution.

MONEY-MAKING opportunity for you. Keystone Economizers save 25 to 50 per cent gasoline. Money saver for all automobile owners. Price, $4. It sells itself; one sale makes another. Large profits and exclusive territory to agents. Requires little capital. Write for particulars. Keystone Economizer Company, 1328 Broadway, New York, N. Y.

YOUNG man with good business experience, also experience in banking, desires to secure position as cashier in country bank with privilege of
INVESTING $1,000
or more. In answering give full particulars and personal interview can be arranged. Address B. I., Box 512, care Constitution.

FOR SALE—How would you like to step right into a well-filled boarding house, nicely furnished, located in a busy section of suburbs of Atlanta? For sale low, small amount down, rest on easy terms. Address L-516, care Constitution.

WANTED—Experienced soda dispenser, with small capital to invest, to manage established, paying soda, candy and cigar business in town 6,000 population, near Atlanta; splendid opportunity for right man. Address "Soda Business," care Constitution.

WANTED—Man experienced in fresh meat to take $500 stock and secure interest in wholesale and retail fruit, produce and grocery corporation. Corporation, Box 471, Atlanta.

FOR SALE—Merchandise, fixtures and good will in country supply store doing $20,000 business; terms easy; trade increasing; real opportunity. Address L-374, care Constitution.

OIL MILL for sale. Small first payment, easy and long terms. Real opportunity. D. H. Kirkland, 505 Forsyth building, Atlanta, Ga.

COTTON seed and peanut oil mill for lease. P. O. Box 1443, Atlanta, Ga.

AUCTION SALES

B. BERNARD, at 86 South Pryor, will either pay cash for your housefurnishings or sell them for you. Phone Main 2306.

MONEY TO LOAN

MONEY—On Personal Property

PRIVATE PARTY LOANS
$25 TO $300
AT SPECIAL LOW RATES ON
FURNITURE
PIANOS, ETC., without removal. Payments to suit your own convenience. Other companies paid off and more money advanced at cheaper rates.
STRICTLY CONFIDENTIAL
Private offices. When in need you will make a saving by getting my terms first. Call, write or phone
CHARLES B. ROSS
Room 512 Flatiron Building
84 Peachtree Street
BELL PHONE, IVY 9347.
ATLANTA PHONE 1775.

MONEY FOR SALARIED PEOPLE AND OTHERS upon their own names; cheap rates, easy payments; confidential. Scott & Co., 820 Austell building.

SMALL LOANS on indorsed notes. C. E. Jarvis, Jr., 204 McKenzie Bldg. Ivy 1076.

MONEY—On Real Estate

FARM LOANS
In Georgia, Alabama and South Carolina.
IN AMOUNTS OF $1,000 TO $25,000.
In counties where we have no regular correspondent, and where the amount wanted is $2,500 or more, we will undertake to handle the loan direct with the owner of the farm, at very reasonable rates.
THE SOUTHERN MORTGAGE CO.
ESTABLISHED 1870, ATLANTA, GA.
Capital $300,000.
J. T. Holleman, President. W. L. Kemp, Vice President. J. W. Andrews, Secretary.

THE PRUDENTIAL INSURANCE CO.
IS NOW making loans on high-class improved property in Atlanta and Decatur. Lowest interest rates. Prompt and courteous attention.
CHAS. H. BLACK,
LOAN AGENT.
210-11 Empire Building
Phone: Ivy 111.

WE MAKE LOANS
ON ATLANTA residences, apartments, business properties in sums of $1,000 to $50,000, at current rates. Quick action assured.
DUNSON & GAY
409 Trust Co. of Ga. Bldg. Ivy 5678.

SPECIAL HOME FUNDS
TO LOAN on Atlanta homes or business property at lowest rates. Money advanced to builders. Write or call.
S. W. CARSON
413-414 Empire Building
Broad and Marietta Streets

LOAN ON
Atlanta Real Estate.
Farms anywhere.
or well improved
small town property
Made promptly.
Marvin R. McClatchey,
CANDLER BUILDING,
ATLANTA, GA.

5%—MONEY TO LOAN—6%
On residence or business property in any sum.
GET OUR RATES.
Atlanta Savings Bank
Dealers in Mortgages.
GEO. L. WORD, Special Agent.
206 Fourth National Bank Bldg.

FIRST-CLASS applications for city and farm loans wanted by W. B. Smith, 706-7 Fourth National Bank Bldg. Phone Main 16.

MORTGAGE LOANS
NEGOTIATED on Atlanta property; lowest rates; efficient service. Call or write. Established since 1889.
TURMAN & CALHOUN
EMPIRE BUILDING.

FUNDS on hand for loans at current rates, also for purchase money notes; prompt attention given. Milton Liebman, with A. F. Liebman, 17 Walton street. Real Estate and Renting.

CAN place $3,000 at 7 per cent on a good home on north side. W. O. Alston, 1203 Third National Bank. Ivy 7037.

MONEY
TO LEND, first or second mortgage on city real estate. Current rates. Immediate action. J. S. Slicer, 1216 Empire Bldg. Ivy 8369.

$450, $750, $1,500, $5,000 for first mortgage on improved property in Atlanta or Decatur. W. O. Alston, 1203 Third National Bank Bldg. Ivy 7037.

Money 6 AND 7 PER CENT in sums to suit.
FITZHUGH KNOX
Sixteenth Floor Candler Bldg.

ATLANTA MONEY, 7 per cent for city, suburban or farm property. Also money at 5 to 6 per cent, five years or less. Brown-Foster-Robson Company, Flatiron building, 84 Peachtree.

I MAKE farm loans in counties of Campbell, Douglas, Clayton, Fayette, Spalding, Pike, Fulton and sometimes in other nearby counties. Write me. R. O. Cochran, College Park, Ga.

MONTHLY payment money, 6 per cent, payable $2.16 on the hundred, including interest.
BROWN-FOSTER-ROBSON CO.,
Flatiron Bldg. 84 Peachtree.

MONEY TO LOAN
AT 6 per cent, 7 per cent and 8 per cent on Atlanta property and farms.
FRANK WELDON
507 Fourth Nat. Bank Bldg. Main 3886.

$30,000 TO LEND on Atlanta real estate, 1 to 5 years, 7 per cent interest and 3 per cent for expenses, principal only. Address Ivanhoe, Constitution.

FIRST mortgage loans on improved or vacant Atlanta property. Langston & Boynton, 1602 Healey Bldg. Phone Ivy 9315.

WE LOAN on Atlanta real estate and buy purchase money notes. 209 Grant Bldg. The Merchants & Mechanics' Bkg. and Loan Co.

MONEY on hand to lend on Atlanta real estate; no delay. If you want a loan we can make it. Geo. P. Moore, 10 Auburn Ave.

ALL kinds of insurance money to loan. Efficient and prompt service. Dickson & Zellars, Forsyth Bldg. Ivy 4583.

$500 TO LOAN. A. J. & H. F. WEST. MAIN 1754.

LOANS on real estate made promptly. A. G. Smith, 310-11 Connally Bldg. Main 2940.

$1,000 TO lend on real estate; monthly plan, no delay. EUGENE KELLY, Ivy 3390.

MONEY to lend on improved real estate. C. C. McGehee, Jr., 726 to 728 Empire Bldg.

PURCHASE MONEY NOTES

FORTY THOUSAND DOLLARS for purchase money notes. Brown-Foster-Robson Company, Flatiron Bldg., 84 Peachtree.

STOCKS AND BONDS

ARE YOU GOING WEST?
IF SO, I have $9,000 worth of stock in the Los Coloradas mine. Will trade for your property here in Georgia. A chance here to make you rich. For further particulars see Owner, 612 Temple Court Bldg., Atlanta, Ga.

FINANCIAL

$15,000 TO LEND on Atlanta improved property. Buy purchase money notes. Money here. P. O. Box 718, Atlanta, Ga.

RAILROAD SCHEDULES

The arrival and departure of passenger trains, Atlanta.
The following schedule figures are published only as information and are not guaranteed:

Atlanta Terminal Station.
*Daily except Sunday. †Sunday only.

Atlanta, Birmingham and Atlantic.

Effective June 25.	Arrive.	Leave.
Brunswick, Waycross and Thomasville	6:00 am	7:45 am
Brunswick, Waycross and Thomasville	4:25 pm	11:00 pm

Sleeping cars on night trains between Atlanta and Thomasville via Fitzgerald.

Atlanta and West Point Railroad Company.

No. Arrive From—		No. Depart To—	
42 West Pt..	8:15 am	35 New Or...	6:25 am
18 Colum's..	10:55 am	15 Columbus.	7:10 am
38 New Or..	11:50 am	33 Montgo'y.	8:40 am
40 New Or..	2:15 pm	39 New Or...	2:00 pm
34 Montgo'y.	6:50 pm	17 Columbus.	4:05 pm
20 Columbus.	7:45 pm	37 New Or...	5:20 pm
26 New Or..	11:35 pm	41 West Pt..	5:45 pm

City Ticket Office, 80 Peachtree St.

Central of Georgia Railway.
"The Right Way."

Arrive From—		Depart To—	
Savannah...	6:25 am	Savannah...	8:00 am
Thomasville.	6:25 am	Albany......	8:00 am
Albany......	6:25 am	Macon......	12:30 pm
Macon......	6:25 am	Macon......	4:00 pm
Jacksonville.	6:53 am	Jacksonville.	8:25 pm
Jacksonville.	7:40 am	Valdosta.....	8:25 pm
Macon......	10:50 am	Savannah....	9:20 pm
Savannah...	4:20 pm	Jacksonv'le.	10:05 pm
Macon......	7:00 pm	Thomasv'le	11:59 pm
Albany......	7:55 pm	Albany.....	11:59 pm

City Ticket Office, Fourth National Bank building, Peachtree and Marietta streets. Telephone—Main 490.

Southern Railway.
Premier Carrier of the South.

No. Arrive From—		No. Depart To—	
23 Jackson'e.	5:55 am	36 N. Y.	12:01 am
35 New York.	6:05 am	1 Chicago....	6:20 am
1 Jackson'e.	6:10 am	23 Kan. City.	6:25 am
43 Charlotte.	6:15 am	12 Richmond.	6:55 am
12 Shrevep't.	6:20 am	7 Chattan'a.	7:10 am
17 Toccoa.....	8:10 am	20 Columb's..	7:15 am
26 Heflin.....	8:20 am	32 Ft. Val'y..	7:20 am
8 Rome.....	9:45 am	18 Brunsw'k.	7:45 am
9 Macon....	10:45 am	6 Macon....	12:05 pm
27 Ft. Val'y.	10:50 am	38 N. Y.	12:05 pm
21 Columb's.	10:55 am	40 Charl'te.	12:15 pm
40 Memphis.	11:15 am	29 Birm'm..	12:25 pm
6 Cincin'i..	11:50 am	30 N. Y.	2:25 pm
29 N. Y.....	12:10 pm	15 Rome.....	3:35 pm
30 Birmin'm.	2:10 pm	5 Cincin'i...	4:25 pm
5 Macon....	4:15 pm	18 Toccoa.....	4:45 pm
39 Charlotte.	4:20 pm	22 Columb's..	5:10 pm
37 N. Y......	5:00 pm	39 Memphis..	5:15 pm
11 Richmond	8:00 pm	28 Ft. Val'y..	5:20 pm
31 Ft. Val'y.	8:05 pm	10 Macon....	5:30 pm
17 Brunsw'k.	8:10 pm	25 Heflin.....	5:45 pm
19 Columbus.	8:35 pm	42 Charl'te...	8:45 pm
16 Chattan'a.	9:15 pm	24 Jackso'e.	10:05 pm
24 Kan. City.	9:55 pm	2 Jackso'e.	11:05 pm
2 Chicago.	10:55 pm	11 Shrevep't	11:30 pm

All Trains Run Daily, Central Time.
City Ticket Office, No. 74 Peachtree St.

Seaboard Air Line Railway.
Effective January 2, 1916.

No. Arrive From—		No. Depart To—	
11 N. Y.	7:00 am	11 Birmin'm.	6:30 am
11 Norfolk...	7:00 am	20 Monroe....	7:00 am
11 Washin'n.	7:00 am	6 New York	3:00 pm
11 Portsm'h.	7:00 am	6 Washin'n.	3:00 pm
17 Abbe.S.C..	8:50 am	6 Norfolk...	3:00 pm
6 Birmin'm.	2:50 pm	6 Portsm'h.	3:00 pm
22 Memphis.	12:10 pm	6 Richmond	3:00 pm
22 Birmin'm	12:10 pm	23 Birmin'm.	3:45 pm
5 N. Y.	5:00 pm	5 Birmin'm.	5:20 pm
5 Washin'n.	5:00 pm	5 Memphis..	5:20 pm
5 Norfolk...	5:00 pm	18 Abbe,S.C..	4:00 pm
5 Portsm'h.	5:00 pm	12 N. Y.	8:30 pm
12 Birmin'm.	9:00 pm	12 Norfolk...	8:30 pm
29 Monroe...	8:00 pm	12 Portsm'h.	8:30 pm

City Ticket Office, 88 Peachtree St.

Union Passenger Station.
*Daily except Sunday. †Sunday only.

Georgia Railroad.

No. Arrive From—		No. Depart To—	
3 Charle'n.	6:10 am	2 Aug. and East.....	6:45 am
3 Wilmin'n	6:10 am	4 Augusta.	12:10 pm
14 Buckh'd..	7:35 am	2 Augusta..	3:30 pm
†13 Buckh'd.	9:35 am	12 Buckh'd.	6:10 pm
1 Augusta.	1:15 pm	†14 Buckh'd.	5:00 pm
5 Augusta..	4:35 pm	4 Charle'n.	8:35 pm
7 New York and Aug.	8:20 pm	4 Wilmin'n.	8:35 pm

Louisville and Nashville Railroad.

Effective Nov. 21	Leave.	Arrive.
Cincinnati-Louisville..... Chicago and Northwest..	7:18 am	9:55 pm
Cincinnati and Louisville..	4:45 pm	11:40 am
Knoxville via Blue Ridge..	7:25 am	5:00 pm
Knoxville via Cartersville..	7:18 am	9:55 pm
Knoxville via Cartersville..	4:45 pm	11:40 am
Blue Ridge accommodation.	3:40 pm	10:30 am

The 9:55 p. m. train will arrive Terminal Station.

Western and Atlantic Railroad.

No. Arrive From—		No. Depart To—	
3 Nashville..	6:25 am	94 Chicago..	8:15 am
73 Rome....	10:25 am	2 Nashville.	8:30 am
93 Memphis.	11:55 am	92 Memphis.	4:55 pm
1 Nashville.	6:35 pm	72 Rome.....	5:15 pm
95 Chicago..	8:05 pm	4 Nashville.	8:50 pm

No. 95 — Dixie Flyer, arrives Terminal Station.

TAXICABS

TAXICABS
BELLE ISLE
Ivy 166. 4 Luckie. Ivy 5190.

TAXICABS
EXCELSIOR AUTO COMPANY.
Atl. 3660—12 LUCKIE—Ivy 322.

ATLANTA TAXIE CO. All new cars; rates $1.50 and up. 18½ Marietta St. Main 5495.

BUSINESS CARDS

CAFETERIA.

CAFETERIA—63-65 North Forsyth. Good meals. Try us.

CARPETS AND RUGS CLEANED.

DIXIE CARPET CLEANING WORKS
At 385 MARIETTA St. Bell phone Main 3960. Telephone your orders and have your carpets and rugs sanitarily cleaned by the latest PATENTED MACHINE. Prices reasonable. All work called for and delivered.

FURNACE, STOVE & RANGE REPAIRING.

STOVE DOCTOR F. M. BROTHERTON
Main 1460. 61 South Pryor Street.

HOUSE MOVING.

HOUSE MOVING
W. C. PEASE moves brick or frame. Main 1228. 6 North Pryor, Kimball House.

HAT CLEANING.

OLD HATS MADE NEW — Satisfaction guaranteed. Mail orders given prompt attention.
ACME HATTERS, 20 EAST HUNTER ST.

MATTRESS RENOVATING.

SHIRLEY MATTRESS CO., 807 Marietta street. Main 993, Atlanta 1727.

SHOE REPAIRING.

Shoe Renury WORK CALLED FOR and delivered. 2 Auburn avenue. Ivy 2310, Atlanta 1493. 837 Peachtree. Ivy 6196.

TRUNKS, BAGS AND SUIT CASES REPAIRED.

ROUNTREE'S 77 WHITEHALL STREET.
Phones—Bell. Main 1576; Atlanta 1654.

BUILDERS' DIRECTORY

If you are going to build or have some repair work done—it will pay you to consult with the firms or individuals below.

BUILDING MATERIAL.

LUMBER EVERY KIND, any quantity. S. A. Williams Lumber Company, 254 Elliott St. Phone—Main 326.

CONTRACTORS AND BUILDERS.

PAINTING, tinting, roofs repaired. Atlanta Bldg. & Repair Co. M. 3848-J; Atl. 2091-F.

PAINTING AND TINTING.

HOUSE painting and tinting. W. M. Carroll. M. 2980. 251 E. Ga. ave. Work guaranteed.

ROOF REPAIRING.

MOONEY REPAIRS all kinds roofing a specialty; 12 months' guarantee; reasonable rates. Call Ivy 905.

ROOF EXPERT. If your roof leaks, call Main 2980. Prices lowest.

WILLIS ROOFS repaired; guttering and tin work. M. 2573-J, L 1577.

TYPEWRITERS AND SUPPLIES

TYPEWRITERS
ALL KINDS at lowest prices. Factory rebuilt and fully guaranteed. Your money's worth or your money back. Typewriters rented non-visible, 4 months for $5; visible, 3 months for $7. Call, phone or write for catalog, C-70. American Writing Machine Company, 48 North Pryor St., Atlanta, Ga.

ROOM and BOARD

WANTED
A YOUNG MAN TO OCCUPY NICELY FURNISHED ROOM. EVERY MODERN CONVENIENCE. WITH OR WITHOUT MEALS. 173 NORTH JACKSON ST. IVY 4302-L.

600 PIEDMONT
NEAR GEORGIAN TERRACE
ROOM with good meals; steam heat; connecting bath, $60 per month for couple or two young men. Call Ivy 3630.

STUDENTS—BOARD, $4.50. 273 HOUSTON ST.

234 E. FOURTH ST.
BOARD, nice, large front rooms for Catholic couples or gentlemen; sleeping porch; all conveniences. Call Ivy 7735-J.

312 W. PEACHTREE ST.
COUPLE or two gentlemen preferred; nicely furnished room, private bath; good location; references exchanged. Ivy 6299-L.

220 PEACHTREE, The Wilton. Large, comfortable rms., pri. or conv. baths, steam heat, electricity, table boarders; excellent meals; no advanced rates. Ivy 5795.

94 W. PEACHTREE PLACE
NICELY furnished rooms, hot water, meals optional; very reasonable. Atlanta 2684.

50 HOUSTON ST., block of Candler bldg., 15 or 20 young men or business ladies wanted; some private bath; good home cooking. Ivy 7398-L.

286 PEACHTREE ST.
ROOMS, board, steam heat, transients and table boarders solicited. I. 6699-L.

NICE ROOM, COUPLE OR GENTLEMEN; MEALS OPTIONAL. TRINITY APTS., NO. 5. REASONABLE.

BEAUTIFUL room with board; near bath; reasonable for couple or two gentlemen; references. 26 Ponce de Leon. I. 8979.

406 PEACHTREE, newly furnished, steam-heated rooms, also table board; rates very reasonable for location. Ivy 7442-L.

WEST END 2 nicely furnished rooms; owner's home; conveniences; meals optional. West 1420-J.

318 S. PRYOR, nice home-like place; all conveniences; couples or gentlemen; walking distance. $4.75 week. Main 5515.

PLEASANT rooms, board, double and single; couples or young men. 428 Peachtree. Ivy 6634.

ATTRACTIVE room with board for couple or two business women; furnace heat; private home; North Jackson St. Ivy 3086.

459 PEACHTREE, large and single rooms; all conveniences, steam heat, good board; rates reasonable; walking distance. I. 6382-J.

368 PEACHTREE, room and board, refined surroundings, splendid location, heat furnished; must be seen to be apprec'd. I. 6433.

TWO nicely furnished rooms, couple or gentlemen; furnace heat; Druid Hills section. 478 Greenwood. Ivy 2059-J.

NEWLY-FURNISHED room, delightful meals; every convenience. Ivy 4685-L.

COUPLE or gentlemen; nice room, strictly private home, near in. Ivy 231.

ROOM and board, steam-heated apartment. Ivy 6963-L.

513 PEACHTREE ST., choice room, dressing room and private bath. Call Ivy 6133-J.

1 OR 2 young men, private home, private bath, near car line. Ivy 3547.

NICELY furnished front room for couple or gentlemen. 267 W. Peachtree. Ivy 1314.

NICE rooms, with board. 119 Washington street. Bell phone Main 1364.

NICELY fur. room and board; modern conveniences; hot and cold water. I. 1370-J.

GOOD meals and rooms with or without pri. bath; between Peachtrees. Ivy 152.

481 SPRING street, large front rooms, furnace. Ivy 7720-J.

CAN accommodate four students. 53 Forrest ave. Ivy 8463-J.

NICELY furnished room, board, couple or gentlemen. 21 W. Baker, Ivy 5589-J.

794 PEACHTREE ST., attractive room, with dressing rm. and lavatory, first-class board.

ONE nicely fur. room, close in, all convenience, couple; or unfur. Call I. 4109-L.

FURNISHED ROOM WITH BOARD. 746 Peachtree street. Ivy 5972.

FOR RENT—Rooms

FURNISHED.

CAPITAL CITY HOTEL
RENOVATED, newly papered, furnished outside rooms, heart of city. Special rates by the week. 15½ Fairlie street.

Under New Management
EXCELLENT rooms, also apartment, near Aragon hotel; electricity, steam heat, every convenience. Ivy 8839.

NICELY furnished, steam-heated room, connecting bath, hot water; every modern conv.; pri. home; with couple; gentlemen only; ref. E. North ave. Phone Ivy 4014-L.

THE MARTINIQUE
ELLIS and Ivy; all rooms with bath; rates by day, week or month.

189 COURTLAND, nicely fur. front room, private entrance; one or two young ladies or to gentlemen; bath room connections, gas, electricity. See Mr. Brown at Elkin's.

NICELY FURNISHED, CONVENIENCES, SPLENDID NEIGHBORHOOD, VERY REASONABLE. MRS. STEWART, 497 N. JACKSON. TELEPHONE IVY 7531.

THREE fur. rooms and sleeping porch; every conv.; private home; furnace heat; reas. 358 Forrest avenue. Ivy 2085.

NICELY fur. room, steam heat and bath; couple or young men. 14 W. Peachtree street, apartment 2. Ivy 1564.

ONE nicely fur. room to young men or business ladies; electricity, hot and cold water; close in. 286 Central. Main 4658-J.

TWO fur. connecting rooms in private family; rent reasonable to couple without children; references exchanged. Main 5338.

WANTED—One or two gentlemen for bright room in north side, steam-heated apartment, walking distance. Ivy 5360-J.

THE GRESHAM 17 W. CAIN, nice rooms, steam heat, tub & shower baths, elevator, meals optional.

LARGE, handsomely furnished front room, in refined private home; steam heat; close in. Ivy 7125-L. References.

15 W. 11th St., near Peachtree, furnished room; steam heat. Ivy 5696.

308 PEACHTREE, 2 nicely fur. rooms to students; 2 beds in room, $1.50 each.

NICELY furnished front room, modern conveniences, private family, north side. I. 7905.

BEAUTIFUL fur. front room, adjoining large porch; every con. 43 W. Peachtree.

LOVELY furnished room; hot water; electricity; use of phone. Call I. 5794-J.

146 COURTLAND ST., nicely fur. rooms; conveniences. Terms reasonable.

NICELY furnished large steam-heated front room; private bath. 64 Forrest avenue.

NICELY fur. room; pri. bath; electricity; steam heat; gentlemen. I. 5621-J.

148 CENTRAL AVE.—Furnished rooms, in good locality; rates reasonable.

ONE furnished room adjoining bat[illegible] separate entrance. Ivy 7967. 420 P[illegible]chtree.

THE Felton, 107 Ivy. A few n[illegible] furn. rooms for students. Ivy 6457-[illegible]

UNFURNISHED.

NORTH SIDE, 4 rooms, bath, hall, sleeping porch, front porch, private entrance. 61 and 63 Currier street. Ivy 1576.

THREE unfur. rooms, large porch, to couple without children. 315 Capitol ave.

THREE connecting rooms, private bath, hot water. 318 Washington st; couple only.

151 FORREST, 3 or 4 rooms, electricity; hot water. I. 2980-J.

2 LARGE rooms, gas stove, private bath, sink; close in. Ivy 3167.

95 WALKER ST., 3 conn. 1st floor rooms; bath; all conveniences. Main 3075-J.

3 UNFUR. rooms; pri. bath, hot, cold water; electricity; to couple. I. 5621-J.

FURNISHED OR UNFURNISHED.

675 NORTH BOULEVARD
BEAUTIFUL HOME, ONE BLOCK OF PONCE DE LEON AVE. ONE OR TWO FURNISHED OR UNFURNISHED ROOMS; MODERN CONVENIENCES. PRICE $10 UNFURNISHED, $12.50 FURNISHED.

THE PICKWICK
77 FAIRLIE ST., NEAR ANSLEY HOTEL.
10 Stories. Fireproof. Splendid bath privileges

Read The Constitution Want Ads.

FOR RENT—Housekeeping Rooms

FURNISHED.

NICELY fur. housekeeping rooms; best location in city; beautiful home; all modern conveniences; close in. Call Main 2286.

ONE nicely furnished front room and kitchenette, all conveniences. 148 Capitol Ave. Call Main 4411.

HOUSEKEEPING rooms furnished com.; no children; hot water. I. 4515. 23 E. Harris.

273 WASHINGTON, nice furnished housekeeping rooms; conv. Owner, M. 1835-J.

UNFURNISHED.

4 KIMBALL St., 2 unfur. rooms, kitchenette, private bath, electricity; also garage; block from Georgian Terrace. Ivy 7858-J.

TWO connecting rooms, bath, gas and electricity. Call West 1177.

456 WASHINGTON, upper or lower floor; reasonable; references. Main 5196-J.

3 OR 4 upstairs rooms; all conveniences; private entrance if preferred. M. 497.

4 OR 5 rooms, hot water, electricity; conveniences; Washington street. M. 5586.

FURNISHED OR UNFURNISHED.

44 EAST HARRIS
LARGE, comfortably furnished rooms, private or connecting baths; electricity; steam heat. Mrs. A. Pickard, I. 8000.

TWO furnished rooms and kitchenette, or will rent unfurnished. Ivy 4109-J.

WANTED—Rooms

WANTED—One bed room, dining room and kitchenette unfurnished. Address G. M., care Constitution; give location and price.

WANTED—One bed room, dining room and kitchenette, furnished; give location and price. Address N. G., care Constitution.

BUSINESS woman desires furnished room. Must be reasonable. Ivy 8547.

WANTED—Rooming Houses

WE have clients who are interested in obtaining rooming houses in Atlanta. Southern Hotel Brokerage Co., 510 Chamber of Commerce bldg.

APARTMENTS, HOUSES, ETC.

FOR RENT—Apartments

UNFURNISHED.

APARTMENTS
JUST two left, Apartments No. 1 and No. 2 Hampton Court, 803 Peachtree street. Among the best in the city; five rooms, front and rear porch. Tip-top condition. Bargain at $35 and $50.
BURDETT REALTY CO.
116 CANDLER BLDG.

KALMIA APARTMENTS
45 EAST CAIN
BETWEEN Ivy and Courtland streets, two rooms and large sleeping porch inclosed; kitchenette, gas stove, refrigerator;
STEAM HEAT
references required, $25.60 month. Apply janitor.

LAWRENCE APARTMENTS
52 WEST PEACHTREE PLACE, for rent, 2, 3 and 4-room apartments; electric lights and steam heat furnished. J. F. Turner, Manager. Ivy 8080.

DRUID HILLS SECTION
NEW brick apartment house, 5 rooms, large porches; 20 minutes to Five Points; fresh air bed room, front apartment; five-minute schedule; completely furnished kitchen; fine neighborhood; convenient to stores, $37.50 per month. Phone Ivy 3568-J.

THE RANFURLY
JUNCTION of the Peachtrees at Eighteenth street, four rooms, sun parlors, sleeping porches, most exclusive residential section. FITZHUGH KNOX, 1613 CANDLER BLDG.

RIDLEY COURT
61 FORREST AVE.—NEAR IN.
Fireproof and Soundproof.
2 to 5 rooms—2 and 3 porches each.
Phone THE PICKWICK. Ivy 5197.

IN DECATUR, 6-room furnished apartment, in private home; no objection to children; large yard, trees, garage; rent reasonable. Apply 58 Clairmont avenue, best residence street in Decatur.

FOUR rooms and bath, porches, steam heat, hot and cold water, refrigerator, gas range, janitor service; best Ansley Park location, $30. Also one 5-room apartment. Ivy 6075-L.

MOST desirable apartment in Livingston apartments; second floor, front, facing street; four rooms. Apply Mrs. B. J. Rogers, Apt. B-4, Livingston, 95 E. North ave. Phone Ivy 5265-L.

86 W. BAKER ST., 4-room apt. (2d floor), in owner's home, steam heat, electric lights, hot and cold water. Ivy 692.

67 GORDON ST.—Alabama apartment, best location; steam heat and every convenience. Phone West 257.

SIX-ROOM apt.; all conveniences, for $17. Apply 265 Crew street.

3-ROOM apt. with all modern conveniences. 376 N. Boulevard. Ivy 1245-J.

BEST apt. in West End, cheap; two apartments to building; near school. W. 1144-J.

FURNISHED.

THREE lovely rooms, large closets, completely fur., conveniences. West 792-J.

FIVE-ROOM apartment, north side, near Peachtree; steam-heated. Ivy 428.

FURNISHED OR UNFURNISHED.

THE LIVINGSTON
95 EAST NORTH AVENUE.
ATLANTA'S most attractive large apartment house. All outside rooms, white tile bath, with shower; every apartment cleaned thoroughly once a week without charge; ice free. Rates, $32.50 up. Ivy 2923-L.

FOR RENT—Houses

UNFURNISHED.

MODERN home, 8 rooms; best neighborhood; best car service. Owner, Ivy 3632.

395 CAPITOL AVE.—10 rooms, gas, electricity, hot and cold water; good house and conveniently arranged; good garden spot. Special price to desirable family. T. B. Gay, owner, 409 Trust Co. of Ga. Bldg.

OUR weekly rent list gives full description of anything for rent. Call for one or let us mail it to you. Forrest & George Adair.

421 CAPITOL AVE.—10 rooms, 2 baths, 2 kitchens; in good condition. Price $25. T. B. Gay, owner. 409 Trust Co. of Ga. Bldg.

46 WEST END PLACE—6-room house, repainted; walls tinted; rate reduced. M. 384.

4 ROOMS in the Sanders apt., 324 Forrest, $30 to $35. C. G. Aycock, 215 Peters bldg.

Consult our Rent Bulletin.
SMITH, EWING & RANKIN.

FURNISHED OR UNFURNISHED.

FOR results list your property with Sharp, Boyleston & Day, 12 Auburn avenue.

FOR RENT—Offices

FOR RENT — Large office, first floor Constitution building; all modern conveniences. See John Knight.

DESIRABLE OFFICES, single and en suite. Some of these are equipped with compressed air and dental waste; hot and cold water in all offices; all-night elevator service; location best in the city and service unexcelled. Candler building, Candler Annex and Forsyth building. Asa G. Candler, Jr., Agent. Phone Ivy 5274. 222 Candler building. See Mr. Wilkinson.

REAL ESTATE

WANTED—Real Estate

CITY.

WANTED—5 or 6-room house on good south side street; must be a bargain and on easy terms. Address K-2, care Constitution.

WANTED—Real Estate

CITY.

WANTED—For customer, bargain in home in Druid Hills, quick. H. M. Ashe, Healey building.

BEFORE buying that home or lot see us. Jas. L. Wright-E. C. Rupley, Ivy 8345. Empire bldg.

REAL ESTATE—Sale, Exchange

157 ACRES, 1 mile this side Clarkston depot, facing suburban car line and Georgia railway; can be exchanged for rent-producing Atlanta property. Price $200 per acre. Joel T. Daves, 712 Fourth Nat. Bldg. Main 1291.

BEAUTIFUL Piedmont road lot, 360 feet front, can be exchanged for north side home up to $15,000 value. Joel T. Daves, 712 Fourth National Bldg. Main 1291.

ONE building lot, 40x120, for sale cheap, or exchange for same in value; leaving city. See Ben Snow, 95 Luckie, Apt. B-1.

SEVERAL valuable parcels of real estate at low prices on long terms or for exchange. Owner, P. O. Box 369.

REAL ESTATE—For Sale

NORTH SIDE.

CONE CONE
A swell 2-story, 7-room house
FOR SALE
AT A PRICE CHEAP FOR THE NORTH SIDE
$5,500.00
Has every convenience wanted in a good home. The owner has the "country craze." Has bought a few acres land—wants to sell so as to build there.
CHAS. CONE REALTY CO.
Ivy 1690—522 Grant Bldg.
CONE CONE

HOMES FOR SALE

Prado, 7 rooms	$ 6,250
Adair avenue, 7 rooms	6,750
Park lane, 8 rooms	7,500
Penn avenue, 7 rooms	7,750
Piedmont avenue, 8 rooms	8,000
West Peachtree street, 9 rooms	9,000
Ponce de Leon avenue, 9 rooms	12,000
Inman Circle, 10 rooms	15,000

If you are in the market for a home, all of these residences are worth investigating.
CHAS. L. GREENE,
Ivy 1512. 130 Peachtree Street.

NORTH SIDE BUNGALOW, brand-new, never been occupied, 6 rooms, breakfast room and sleeping porch, double floored, storm sheathed, hardwood floors, beautiful combination light fixtures and furnace heat; lot 50x150 to alley. Price only $3,750; big bargain. Make your own terms. 215 Empire building. Ivy 8197.

ON Highland avenue, in Druid Hills section, on car line, 5 rooms, every modern convenience, lot 50x190 to 40-foot alley; NO LOAN. For a quick sale, price reduced to $3,250. Small cash payment, balance to suit purchaser. 215 Empire building. Ivy 8197.

IN ANSLEY PARK, on Peachtree circle, beautiful building lot, 75x300, at a bargain price. Let us show you this. Burdett Realty Company, Ivy 31.

WE have authority to sell $20,000 Druid Hills home for $15,000, on easy terms. See us right away. H. M. Ashe & Co., Healey building.

REAL ESTATE—For Sale

NORTH SIDE.

FOR SALE—Two-story, 10-room, metal screened house, five bed rooms, sleeping porch, two baths, servant's house, furnace, gas, electric lights, in perfect order; must be seen INSIDE to be appreciated; lot 50x240. 231 Juniper, just north of Eighth street. Owner, Ivy 5678.

NINE-ROOM HOME—Electricity, gas, furnace, bath, two toilets. Owner leaving, will sell cheap. Apply 803 Piedmont avenue.

ANSLEY PARK.

ON the "Peachtree side" of Ansley Park and beautifully located we offer an attractive colonial type home of 8 rooms and hall; built for a home about a year ago and will appeal to the most exacting. Price only $8,700. Terms. J. R. Nutting & Co., Flatiron bldg. Phone Ivy 5.

MISCELLANEOUS.

HOME BARGAIN FOR SALE
1444 DEKALB AVENUE—Lot 52x150. Five-room house, $2,000; $50 cash and $15 month.
474 S. BOULEVARD, 6-room house, in good condition; price $3,250; easy terms.
198 GRANT ST., 7-room house, all conveniences and a nice place. Price $3,250; easy terms.
48 ARIZONA AVE., 50x280, 5-room house, $3,000; easy payments.
CORNER Cherokee avenue and Orleans st., 7-room house, $3,650.
THOS. J. WESLEY
209 Grant Bldg. Ivy 5341.

AT AUCTION SALE.
WILL be sold at public outcry before the courthouse door in Conyers, Ga., on the first Tuesday in October next, between the legal hours of sale, the following property of the late Mrs. Mary A. Green, deceased: One brick store and lot, 20x63, on Center street, occupied by Wood Bros.; home place, house and lot, fronting on McDonough street 142 feet, and running back 481 feet, containing 1⅜ acres, more or less; also vacant lot adjoining, containing 1¼ acres; also five shares in the Bank of Rockdale. Sold for distribution among heirs. Terms of sale: Real estate, half cash, balance January 1; bank stock, cash. W. H. Sharp, Attorney-in-fact. Porterdale, Ga., Route 2.

B. R. HARDY
PADGETT & SON
GENERAL CONTRACTORS,
716 Peters Bldg. Main 968.

RABUN LAKE
SUMMER HOME sites, rich apple lands; six cottages, bathing beach and boating, 200 acres, $3,900. R. A. Spellman, Lakemont, Ga.

I MAKE A SPECIALTY of Georgia lands. Thomas W. Jackson, 1018-19 Fourth National Bank building.

IF IT is real estate you want to buy, or sell, it will pay you to see me. A. Graves, 12½ Wall street.

FOR SALE—At a bargain, 4-room house and lot 50x100. Call Atlanta phone 5636-F.

SUBURBAN.

FOR SALE—Six acres in Decatur, $800 per acre. Terms if desired. E. E. Manning, 110 Hurt building.

FOR SALE—In Decatur, modern 7-room bungalow, east front lot, 50x297 feet, near school and car, $3,500; $250 cash and easy payments. Fletcher Pearson, 204 Equitable building. Ivy 5234.

VACANT LOT, 100x200; all improvements, Oakland City, 1 block car line, only $1,000; easy terms. Lightfoot & Brent, 304 Peters building. Main 5531.

FARM LANDS.

ONE and half miles Fairburn, 35 acres good level land, all in cultivation and pasture, running water; nice orchard; good 7-room bungalow, barn and necessary outbuildings. Price and terms very reasonable.

HAVE several 5 and 10-acre tracts 6 miles out on R. R. and paved road. Price, $150 per acre on terms.

WE have farms, both large and small, for straight sale or exchange for city property.
WILLIAMS-HARTSOCK CO.
904 Fourth National Bank.

12 ACRES good level land in high state of cultivation, fine for subdivision or truck farm, on one of the best paved streets in Hapeville; city water and electric lights on street; best settlement in town; for quick sale $5,000; 5 minutes' walk from car line. Owner, Box 596, Hapeville, Ga.

FOR RENT—Apartments FOR RENT—Apartments

UNFURNISHED. UNFURNISHED.

WE HAVE A FEW DANDY APARTMENTS at different sections of the city. Call us and we will show you at your convenience.

80 EAST FIFTH
We have this dandy 8-room house, with sleeping porch, just being overhauled, inside and out.
The above house is just off Peachtree street, and we furnish janitor service for same.
M. L. THROWER
39 NORTH FORSYTH STREET.

WE ARE GOING TO HAVE A COLD WINTER. HAVE YOU FOUND THAT APARTMENT YET?
JACKSON AND ANGIER—
IN A BEAUTIFUL home section and BRAND NEW. Four apartments arranged with one or two bedrooms and also glassed-in sleeping porches. PLENTY OF CLOSETS. $40.00.
ARCHIBALD—
AT NORTH AVENUE and Williams, the most select close-in apartment we know about; 4 big rooms, two bedrooms if necessary; one left. Rate $35.00, and worth it.
TURMAN & CALHOUN (Exclusive Agents)
SECOND FLOOR EMPIRE BUILDING

REAL ESTATE—For Sale REAL ESTATE—For Sale

GEO. P. MOORE
REAL ESTATE, RENTING AND LOANS
10½ AUBURN AVENUE
[illegible] side.

NORTH SIDE BARG[illegible]
ON ONE OF THE BEST north side streets in [illegible] a beautiful eight-room, two-story, brick r[illegible] for a home. It has oak floors with walnut bo[illegible] basement excavated under entire house. Lar[illegible] glass; oil-painted walls; breakfast room with[illegible] throughout with the best of screens. It is [illegible] This is a $10,000 home, reduced to $6,750 for [illegible] a bargain.

[illegible]ather Prophecy
SHOWERS.
[illegible]ington—Forecast:
[illegible]gia—Showers, followed by clear-[illegible]d cooler Friday; Saturday fair, in east and south portions.

Local Weather Report.
[illegible] temperature 82
[illegible]perature 65
[illegible]ature 72
[illegible]ature 69
[illegible]4 hours, ins. .... .05
[illegible] of month, ins. 1.94
[illegible]ry 1, ins. 7.25
[illegible] Stations.

EDWIN L. HAR[illegible]
REAL ESTATE. 32 EAST ALABAMA ST.

BARGAIN IN STORE AND COTTAGE—On Griffin street with a store and a 6-room cottage, that we offer for $1,40[illegible] for balance. $1,400 does not represent the value of the lot. Th[illegible] investor. Let us hear from you at once.

BARGAIN IN WASHINGTON STREET LOT—Close in on Washingt[illegible] Clark and Fulton, we offer a beautiful east-front lot, 40x200 to an al[illegible] $1,000 cash, balance to suit. This is the cheapest close-in lot in the city. [illegible] for a home or an apartment. No restrictions; anything you build will make [illegible] You get a pick-up in this lot. Let us hear from you at once.

HANDSOME HOME BARGAINS
HANDSOME 8-ROOM, brick veneer, on Peachtree road. Lot 60x400. This place cost owner $22,000. Built for a home. It has everything you could wish for in a home of this size. Three tile baths, steam heat. You can buy it on terms. $18,500.

DRUID HILLS HOME, 9 rooms; everything up-to-date; beautiful corner lot. This place was built for a home, and used as such. It is a bargain at the price. Can arrange terms. Let us show it to you. Only $22,000.

MARTIN-OZBURN REALTY CO.
THIRD NATIONAL BANK BLDG. IVY 1276.

DECATUR HOME WITH PLENTY OF LAND
IT IS VERY SELDOM that you can get a place with all city improvements on a main residence street with as much as three acres of land, but I have such a place on South Candler street, which is the main thoroughfare to East Lake, through Decatur, and in one of the best neighborhoods in Georgia. Two blocks from Agnes Scott college. This place has a frontage on two streets of 200 feet on each, and Candler street has all the street improvements down. The house has eight rooms and bath. Electric lights, gas, etc. The lot has beautiful shade and plenty of fine fruit. Also two-room servants' house on the lot. Car line on street in the rear. Whole place can be bought for $11,000, or will sell half of lot, 100 feet front (1½ acres), with all improvements, for $7,500. No exchange.
WM. S. ANSLEY
317 ATLANTA NATIONAL BANK BLDG.

"W. A. DAY CO. SAYS—"

$1 DOWN Gets New Fall Clothes

For Men and Women

Our New Plan

PAY $1.00

—down on $15 purchases, thereafter $1.00 a week.

—Liberal terms on larger bills.

W. A. Day Co.

—14 W. Mitchell—

$15

C. P. Talbot, Manager 1909 to 1914 Back With the "SCOTCH" Again

I, "Also," Thank You!

I clothed thousands of men in "Scotch" $15 made-to-order clothes, on Peachtree street. You know the quality, the price is $15 and $17. Now open for business at

9 Auburn Ave.

SCOTCH WOOLEN MILLS

C. P. Talbot, Mgr.

AMUSEMENTS

Al G. Field Minstrels.

(At the Atlanta.)

The ability of Al G. Field to present minstrelsy each year in new and novel forms is what has enabled him to make the Al G. Field Greater Minstrels the "biggest, oldest and best." He has carried this principle of development into the details, as well as into the big things, of the program, and this is emphasized frequently during the performance this year. An instance is a monologue presenting a pithy history of American minstrelsy. It is given by the interlocutor while changes of settings are being made. The monologue is so devised and delivered that it is as interesting as any other part of the program and the approval of the audience is always marked. The Al G. Field Greater Minstrels are at the Atlanta tonight, Friday and Saturday with a Saturday matinee.

"The Lilac Domino."

(At the Atlanta.)

Andreas Dippel will present "The Lilac Domino," Charles Cuvillier's great three-act musical success of beauty, fun and fashion, at the Atlanta Monday and Tuesday, seats going on sale today. This is the greatest musical offering of the season and is guaranteed to charm any kind of an audience and every member of an audience. It embraces more popular features than would be thought possible in one evening's entertainment. Twenty wonderful songs carry a story of romantic love to a musical finish. Some of the finest voices of the age are heard in the production and a coterie of the loveliest young girls imaginable make up the chorus. A Tuesday matinee will be given.

"The Girl Without a Chance."

(At the Grand.)

"He's gone" said Fred Hubbard, who portrays the role of the bibulous Irishman, "Jerry Sullivan," that is to be seen at the Grand all this week. This remark coming as it does just as the police lieutenant is killed by "Dago Joe," may sound sacrilegious, but it serves excellently to relieve the tensity of the dramatic situation that is taking place at the time "Jerry" makes it and adds the comedy touch to the big climax in "The Girl Without a Chance." Comedy is abundant throughout the entire four acts. Matinees for the balance of the week will be given on Thursday and Saturday.

Janet Adair.

(At the Forsyth.)

Songs of Janet Adair, winsome miss who has thoroughly captivated Atlanta audiences, make a feature of the Forsyth Keith vaudeville bill this week that is about to set a popularity record. Miss Adair, who is assisted by pretty Miss Adelphi at the piano, begins her "song recitations" with a happy little melody about "There's a Little Bit of Bad in Every Good Little Girl," and from there on through her story of the Honolulu maiden who had a "Come and Kiss Me—Don't You Dare to Miss Me" in her sigh, the palms belong to the singer.

Miss Adair's offering is one of seven acts that make up a bill critics have declared the season's best. Among other acts Manager Hickman offers Jasper, known as "the thinking dog;" Mlle. Albertina Rasch and her "Coryphees Beautiful" in a ballet divertissiment classique; Mlle. Juliette Dika, popular French comedienne, and others.

New Program.

(At the Piedmont.)

With five brand-new vaudeville turns and an entire change of pictures today at the Piedmont the mid-week show will be ushered in. Calahan and Calahan will present a knockabout comedy act. Everett and White do a little talking, singing and acrobatic dancing. The Transfield Sisters, who have been going big in the north, have an elaborate novelty musical act; Ray and Ray are eccentric entertainers and the Prevett-Merrill company, consisting of three people, excel in novel illusions, carrying with them special scenery. Advance notices upon the combinations appearing here today are most complimentary and an exceptionally good program is looked for the balance of the week.

Douglass Fairbanks.

(At the Georgian.)

A stirring drama with innumerable thrills is "The Good Bad Man," which is at the Georgian theater today with Bessie Love giving able support to the great popular star, Douglass Fairbanks. In addition there will be shown another two-reel number of the "Who's Guilty?" series, which are equal to many of the five-reel pictures now being made. "Who's Guilty?" film stories are each complete in themselves (not serials) and one of them is being shown every Thursday at the Georgian. Douglass Fairbanks, who stars in "The Good Bad Man," has become in his short film experience one of the big favorites of the screen. He wrote the scenerio of "The Good Bad Man" himself and turned out a western drama which for thrills has few equals. On Friday Cleo Ridgely and Wallace will be presented in "The Selfish Woman."

William S. Hart.

(At the Criterion.)

William S. Hart in his latest effort, "The Dawn Maker," is at the Criterion today and Friday. "The Dawn Maker" gives Hart a new character, that of an American Indian, for which the famous Hart features seem especially adapted. It is said that the only make-up Hart used for this character was a wig, and he looks the half-breed, Joe Elf, to the life. "The Dawn Maker" is a poetic tale of the frozen north, chronicling a mighty struggle between love and racial allegiance. It recites the adventures of a quarter-breed Indian, in whose veins runs the blood of two races and in whose mind surges an ambition to uplift his red brothers.

"Anton the Terrible."

(At Alamo No. 2.)

Theodore Roberts and Anita King in the Jesse L. Lasky production of "Anton the Terrible," will be the attraction at the Alamo 2 on Thursday and Friday. The story of this thrilling drama of Russian political intrigue was written by Jules Eckert Goodman from Thomas H. Uzell's story. The versatile and beautiful Anita King, the Paramount girl who recently scored such a success in her play, "The Race," founded upon her famous trans-continental automobile trip, plays the part of the young girl upon whom Anton wishes to revenge himself for her father's crime. The role is exactly suited to Miss King's appealing personality and the Lasky company feels that they have made a most excellent selection in co-starring these two artists.

"Chattels."

(At the Strand.)

Atlanta movie fans will have their first chance today to see E. H. Sothern on the screen. The famous Shakespearean actor, recognized as the foremost on the American stage for many years, comes to the Strand theater in "Chattels," a tremendous Vitagraph feature. This is what The Cleveland Plain Dealer says of the picture: "E. H. Sothern is not sailing under false colors when he is called 'America's most distinguished actor.' This being true, it goes without saying that he has carried with him to the screen all the power, prestige and skill the phrase indicates. At a private screening of his first motion picture, 'Chattels,' given yesterday, he proved conclusively his right to retain the title in the new domain of the camera." The review continues: "He is the same dignified, deliberate actor that America had long been proud of. As the great star's picture unrolls past on the screen, the spectator unquestionably harks back to some of the characters he made famous on the stage. He makes love like Romeo when he woos the beautiful Peggy Myland. He is as hearty as Rupert in 'The Proud Prince,' in his dealings with those he considers beneath him. He is forceful by the slightest contraction of the brows." Not only will Atlanta rejoice to see Sothern on the screen, but amusement lovers may well remember that this is their only chance to view Sothern at all, as he has definitely renounced the spoken drama for the silent.

Kitty Gordon.

(At the Alpha.)

Today at the Alpha theater the management has booked another strong feature, same being from the World Film corporation, "The Crucial Test," with Kitty Gordon playing the lead. Miss Gordon has won attention from moving picture lovers by reason of the wonderful display of gowns which she wears in this picture. Few, if any, actresses can boast of the wardrobe owned by Miss Gordon. The fourth episode of the serial, "Liberty," entitled "Dead or Alive," which will be shown Friday. A two-part detective story, "The Key," is also on Friday's bill with Edward Coxen the star. On Saturday Anna Little will play the leading role in "Machim Jim," a smashing western feature.

TODAY AT THE MOVIES

ALAMO 2—Theodore Roberts and Anita King in "Anton, the Terrible."
CRITERION—William S. Hart in "The Dawn Maker."
STRAND—E. H. Sothern in "The Chattels."
SAVOY—Francis Ford in "Poisoned Lips."
VAUDETTE—Emily Stevens in "The Wheels of Law."
GEORGIAN—Douglass Fairbanks in "The Good Bad Man."
ALPHA—Kitty Gordon in "The Crucial Test."
VICTORIA—Clifford Bruce and Dorothy Green in "The Devil at His Elbow," Keystone comedy.

FRANK GAINES HELD FOLLOWING ROBBERY OF W. I. CALLOWAY

Frank Gaines, 21 years old, of 93 Mangum street, was arrested last night charged with robbing W. I. Calloway, 177 Oakland street, on Madison avenue, near engine house No. 5. Calloway stated that the other man had been following him for some time, and when he came to a dark place on Madison avenue, drew a pistol on him, relieving him of a Waltham watch and $22.

Russia is a large producer of asbestos.

CALOMEL DYNAMITES A SLUGGISH LIVER

Crashes into sour bile, making you sick and you lose a day's work.

Calomel salivates! It's mercury. Calomel acts like dynamite on a sluggish liver. When calomel comes into contact with sour bile it crashes into it, causing cramping and nausea.

If you feel bilious, headachy, constipated and all knocked out, just go to your druggist and get a 50-cent bottle of Dodson's Liver Tone, which is a harmless vegetable substitute for dangerous calomel. Take a spoonful and if it doesn't start your liver and straighten you up better and quicker than nasty calomel and without making you sick, you just go back and get your money.

If you take calomel today you'll be sick and nauseated tomorrow; besides, it may salivate you, while if you take Dodson's Liver Tone you will wake up feeling great, full of ambition and ready for work or play. It's harmless, pleasant and safe to give to children; they like it.

LET US FURNISH YOUR HOME

You pay only a small amount cash and the remainder in little weekly sums that one will hardly miss.

If it is not convenient for you to come to the store we will send a selection of anything you wish in housefurnishings right to your home.

Art Squares, Rugs, Lace Curtains, Portieres, Pictures, Clocks, Couch and Table Covers, Bed Clothing and various other articles for beautifying the home.

Same price, same terms, in the store or at your door—

Bell or Atlanta Phones.

HOME ART SUPPLY COMPANY

172-174 Whitehall Street

In the Block Below Trinity Avenue

Getting Old Too Fast?

Late in life the body is likely to show signs of wear and often the kidneys weaken first. The back is lame, bent and achy, and the kidney action distressing. This makes people feel older than they are. Don't wait for the worst effects of bad kidneys — dropsy, gravel, hardening of the arteries or Bright's disease. Use a mild kidney stimulant. Try Doan's Kidney Pills. Thousands of elderly folks recommend them.

An Atlanta Example:

Mrs. J. E. Gorman, 42 Oliver St., says: "I had kidney complaint awfully and suffered continually from my back. The kidney secretions were unnatural. I became dizzy suddenly and sometimes fell to the floor. I doctored and tried all sorts of medicines, but grew worse all the time. Doan's Kidney Pills, procured from Jacobs' Pharmacy, cured me."

DOAN'S KIDNEY PILLS

50¢ at all Drug Stores

Foster-Milburn Co. Props Buffalo, N.Y.

LODGE NOTICES

Ancient and Accepted Scottish Rite.

A called communication at Hermes Lodge of Perfection will be held at the Masonic Temple this (Thursday)) evening, September 28, at 8 o'clock. The sixth, ninth and tenth degrees will be conferred in full form. All qualified brethren cordially invited to be present.

J. LEROY DUNCAN, Venerable Master.

A regular communication of Atlanta Lodge, No. 59, F. & A. M., will be held in Masonic Temple, corner Peachtree and Cain streets, this (Thursday) evening, September 28, 1916, at 7:30 o'clock. The Entered Apprentice degree will be conferred. All qualified brethren are cordially and fraternally invited to meet with us.

JOHN TERRELL, W. M.
THOMAS EVANS, Secretary.

A regular communication of Capitol View Lodge, No. 640, F. & A. M., will be held this (Thursday) evening, at 8 o'clock. Work in the Fellowcraft degree. All duly qualified brethren are cordially and fraternally invited to attend. By order of

J. A. WESLEY, W. M.
CARL DOLVIN, Secretary.

The regular meeting of Capital City Lodge, No. 33, K. of P., will be held tonight in the Pythian Hall, Forsyth buildnig. The rank of Page will be conferred. All qualified Knights are cordially invited.

LEON C. GREER, Chancellor Commander.
MILTON H. CRONHEIM, Keeper of Records and Seal.

COLUMBIAN WOODMEN.

The regular monthly meeting of George Washington Household, No. 1, will be held this evening at 8 o'clock, 303 Rhodes building.

W. M. FRANCIS, Worthy Consul.
GEO. W. CLAYTON, Worthy Secretary.

FUNERAL NOTICES.

BRITT—Mrs. A. C. Britt died at 2:30 o'clock at a private sanitarium. She is survived by her husband and one daughter. The funeral will be held at the residence at 4 o'clock at Hapeville, the interment at East Point cemetery. Limousines will leave Hemperly's at 3:30 o'clock.

HOWARD—The following friends and relatives of Mr. and Mrs. O. C. Howard, Misses Lucile, Lois, Mollie and Willie Lee Howard, Mr. and Mrs. J. W. Howard, L. J., C. H. and W. H. Howard are invited to attend the funeral of Mrs. O. C. Howard Thursday afternoon at 2:30 o'clock from the residence of Mr. and Mrs. J. W. Howard at Eagan Park. The interment will be in East Point cemetery. Limousines will leave Hemperly's at 2 o'clock.

WINN.—The friends of Mr. and Mrs. W. F. Winn, Misses Lillian and Lessie Winn, Mr. and Mrs. J. R. Winn, Mr. and Mrs. W. H. Winn, Mr. and Mrs. John W. Winn and Mr. and Mrs. W. F. Winn are invited to attend the funeral of Mr. W. F. Winn this (Thursday) afternoon, at 2 o'clock, from the residence, 31 Strong street. The following gentlemen will serve as pallbearers and meet at the residence: Mr. F. W. Lair, Captain Amos Baker, Mr. T. B. Higginbotham, Mr. L. R. Vaughn, Mr. D. L. Nichols and Mr. W. E. Baker. All members of Central lodge No. 28, I. O. O. F., are requested to attend. Boden & Hunter Co., funeral directors in charge.

COLEMAN—The friends and relatives of Mr. and Mrs. Henry A. Coleman, Miss Helen Coleman, Mr. Henry A. Coleman, Jr., and Mr. and Mrs. A. M. Thompson are invited to attend the funeral of Mrs. Henry A. Coleman today (Thursday), September 28, 1916, at 3 p. m., from the residence, 43 North Church street, Decatur, Ga. Interment will be in Decatur cemetery. Rev. Frank Quillian will officiate. The following named gentlemen will please act as pallbearers and meet at the residence at 2:45 p. m.: Mr. J. A. Coleman, Mr. R. A. Coleman, Mr. J. S. Dodd, Mr. J. W. Humphries, Mr. George B. Rush and Mr. F. J. Sharp. Flowers care H. M. Patterson & Son.

JOS. W. AWTRY FRANK B. LOWNDES

AWTRY & LOWNDES CO.

Funeral Directors

CARNEGIE WAY AT ELLIS STREET

Resinol

healed her itching skin

"I had a terrible case of eczema which covered both my hands. My fingers began to itch, then tiny water blisters came which formed sores all over my hands. I suffered for two years, getting very little rest or sleep because of the terrible itching. I used very many remedies, but they all failed to give me any relief. I tried Resinol Ointment and Resinol Soap and got immediate relief, my hands were completely cured. They are soft and white and without a blemish, and I shall never be without Resinol Ointment and Resinol Soap in my home." (Signed) Mrs. Jacob Schwartz, 1263 W. Cary St. Richmond, Va., Jan. 21.

All druggists sell Resinol Ointment and Resinol Soap. For a free sample of each, write to Dept. 5-R, Resinol, Baltimore, Md. *You'd better try them.*

Purchasing Power

We have sold the little apartment house offered a few days ago. We would be making more sales if people only realized what a good time it is to buy.

Some of them are realizing it—they see that the same piece of ground can be bought for half as many bales of cotton, or half as many shares of Steel. By comparison, real estate is today the cheapest thing to invest in.

Forrest & George Adair

LOANS We have $2,500 to lend at 7%; also $5,000 to lend at 7%, in one, two or three loans.

Forrest & George Adair

LOANS 5%

WEYMAN & CONNORS Trust Co. Ga. Building

M. RICH & BROS. CO.

RICH'S

52-54-56 Whitehall St., Atlanta

We Do Picoting and Hemstitching for 10c the Yard

The Price of Corset Perfection Is But the Fair Price of

Bon Ton CORSETS

LET us frankly have something to say on this very practical question of what you will pay for your corsets. You are perhaps aware that there is a distinct tendency toward higher grades. BON TON corsets, with their finer materials and assured precision in fitting, lead to the true economy that comes of better service. And in addition the wearer has the satisfaction of more successful gowning over a figure of heightened stylishness and charm.

Bon Ton corsets are sold in Atlanta only by Rich's. Prices range from $3.50 to $15.

Consult our corsetiere today—it will pay you.

M. RICH & BROS. CO.

RICH'S

52-54-56 Whitehall St., Atlanta

Charge Purchases Made During the Remainder of September Will Appear on October Statements

TODAY—

A SALE OF SATIN DRESSES FOR FALL

The Prelude

Brr-r-r-r-!!! The telephone in the Rich Fashion Organization's headquarters in New York is ringing a merry tune. Mr. ——, a big manufacturer of dresses, is at the other end of the line. He has a lot of satin dresses that he thought were sold; but there is a slip-up somewhere, and he has them on his hands. He prefers to waive profits on the dresses now rather than take a dead loss on them a week or so later. The Fashion Chief (he is staying in New York now, has his eye open for just such "good things") says he will take a look at them at once. He does so and buys the entire lot of seventy-five frocks.

Dresses to Turn Over to Our Patrons for Less Than We Usually Pay for Dresses of This Caliber!

—Street and afternoon dresses—of satin and charmeuse—in six or seven of the very latest styles—with high waist lines, sashes, girdles, fancy button trimming, white satin collars and cuffs, bead embroidery and other evidences of newness. The colors are navy, plum, African brown, dark green and black.

—Seventy five women are going to get dresses like they never dreamed of for so little—

$11.95

Satin dress stocks are now in prime condition. A splendid assortment of late styles is here at $25 to $67.50.

M. RICH & BROS. CO.

RICH'S

52-54-56 Whitehall St., Atlanta

Charge purchases for the rest of September go on bills for October.

The Drapery Man Says:

"These New Filet Curtain Nets Are Lower the Wholesale Now Justifies"

MOREOVER, these are the kind of nets that are in demand right now for the best homes. We placed orders for them some little time back; otherwise we'd be asking more money for them, and then we'd not be able to show the extensive assortment that we now have.

—45-inch filet nets in small Italian designs. They'd have little difficulty passing muster as hand-made goods. Priced 35c the yard.

—42-inch plain filet nets, 40c yard. Eastern decorators are using such materials extensively and getting beautiful effects with them.

—47-inch plain filet nets of fine texture are priced 60c the yard.

—Some of these nets come in white. Some come in ivory. And some come in a delightful, soft shading known to decorators as drapery ecru.

DRAPERY SECTION—3D FLOOR

tion ... was asked ... Johnson and King ...

"What do you gentlemen ... to do?"

"Only stand up for our rights ... defend ourselves," replied Pollard, ... spokesman for the employees' deleg... tion.

"If the strike is called we shall mak... no effort to destroy any property o...

Continued on Page Nine.

ECO...

Buy...

"The Business Man's Department Store"

Always Ready to Write

The EVER-SHARP Pencil is always on the job. When most needed it is right on the spot—WITH A POINT. No sharpening is required.

It is not a toy or a novelty. Built with the precision of a watch, strong and sturdy, it will last for years.

We are selling them by the dozen. Let us show you one.

Foote & Davies Company

Edgewood Ave. at Pryor St. :: Phone Main 2600

Loans On Central Business Property

and first-class residences for an Insurance Company desired.

W. CARROLL LATIMER, ATTORNEY-AT-LAW

1509-15 Fourth National Bank Building.

$4,000 IN ONE AMOUNT

or several, to lend on improved Atlanta Suburban property, where value is chiefly in the land.

THE SOUTHERN MORTGAGE COMPANY

BELL PHONE MAIN 796 GOULD BUILDING

FOR RENT

A lovely home in Ansley Park, near Peachtree, 8 rooms, furnace heat, large lot; a rare opportunity to secure a high-class residence in this choice neighborhood; ALSO an attractive apartment of 4 rooms in the Ranfurly, corner Peachtree and West Peachtree at 18th street, and one in the Virginian, 1010 Peachtree street.

FITZHUGH KNOX

CANDLER BUILDING.

Useless to You

But valuable to someone else. This means those odd pieces of furniture, carpets, rugs, musical instruments or other articles that you have lying around or stored away.

The "Someone else" are the people who are reading the for sale miscellaneous columns of The Atlanta Constitution. Every day they read this column looking for, perhaps, the very thing you cannot use.

Offer them for sale; you will find a ready buyer and be agreeably surprised to find how quickly they can be turned into cash.

Use of An Auditor

The chief use of an auditor is to obtain the correct perspective of a business and to set forth clearly the Assets and Liabilities and Income and Expenses. He should also have the ability to impart to his clients the results of his work.

Joel Hunter & Company

Certified Public Accountants

ATLANTA, GA.

No. 18

The Audit A Necessity

Fire insurance used to be a luxury. So did the telephone. Today they are necessities; we couldn't get along without them.

The business audit was a novelty a few years ago. Its value and importance soon came to be appreciated. Today it ranks among the necessities.

The business of today is incomplete without the careful annual audit. Don't make the mistake of trying to get along without it. Find out "where you are at" and profit by it.

Alonzo Richardson & Company

Certified Public Accountants

Empire Bldg. Atlanta, Ga.

PROFESSIONAL CARDS.

P. H. Brewster. Albert Howell, Jr. Arthur Heyman.
Lorsey, Brewster, Howell & Heyman. Attorneys-at-Law.
Offices—507 to 520 Connally Building, Atlanta, Ga.
Long Distance Telephone 3023, 3024 and 3025, Atlanta, Ga.

Allen Heads Maccabees.

At a meeting of the Greater Atlanta tent, No. 10, of the Order of Maccabees, held last night in its temple in the Red Men's wigwam, C. G. Allen was elected commander for the ensuing year, Commander Calhoun retiring in his favor. All other officers retain their posts.